WEATHER FORECAST

Victoria and Vicinity, and Vancouver and Vicinity—Moderate to fresh westerly winds; generally fair and moderately warm.

Juan de Fuca to Estevan—Moderate to fresh westerly winds; partly cloudy, with showers.

# The Daily Colonist.

(ESTABLISHED 1858)

COLONIST TELEPHONES
Advertising ..... Empire 4114
Business Office ..... Empire 4114
Circulation ..... Garden 1812
Job Printing ..... Garden 5341
Editorial Rooms ..... Empire 4111
Social Editor ..... Empire 3311

NO. 141—SEVENTY-SIXTH YEAR | VICTORIA, BRITISH COLUMBIA, FRIDAY, MAY 25, 1934 | EIGHTEEN PAGES

# TWO POLICEMEN MISSING FROM MERRITT

## *Fatal Crash Ends Holiday Air Show Held at Edmonton*

**Fred Hodgins, Former Canadian Airways Mechanic, Succumbs to Injuries When Fokker Monoplane Cracks Up and Burns—Pilot and Airport Manager in Hospital Badly Injured**

EDMONTON, May 24 (CP). — Fred Hodgins, aero mechanic, was fatally injured, and Pilot Matt Berry and Airport Manager Captain James Bell critically hurt, today, when a giant Fokker monoplane crashed and burned here. Hundreds of holiday-seekers saw the crash, which came at the end of an air show.

The machine was taking off from the airport, officials said, and had reached a height of thirty feet when it suddenly "settled" down again, struck on the left wing tip, and crashed. It burst into flames immediately, and the three men in the machine were hauled out by witnesses.

SUCCUMBS TO INJURIES

Hodgins died as he was being taken into hospital. He succumbed to severe burns and other injuries. At an early hour tonight the full extent of Captain Bell's or Pilot Berry's injuries could not be learned. They were in the operating rooms at the hospital. Captain Bell is reported to have a jaw fracture and injuries to his head, while Matt Berry has burns and limb fractures.

Matt Berry is a Northern flyer, and the machine which crashed saw service last Winter in the northland. Late this Spring, Berry was in the news when he was overdue for about nineteen days up in the Coppermine River territory, when the machine he was flying hit an obstruction on landing and damaged a ski. This machine is still in the North.

WELL KNOWN TO FLYERS

Capt. James Bell is known to world flyers who stopped at Edmonton on the round-the-world air route. He welcomed Wiley Post and Harold Gatty on their first trip, and Wiley Post again on his second. Jimmy Mattern, who cracked up in Siberia on an attempted world

Continued on Page 5, Column 2

## CELEBRATION IS SUCCESS

**Many Attractions Afforded Citizens—Ald. Hawkins Is Commended**

Fireworks, parade, May Queen coronation, soccer, baseball, regatta, track and field meet, yachting, golfing, dancing and many other attractions yesterday afforded thousands of holiday merrymakers with plenty of outlet for their joyous spirit when celebrating Empire Day.

Excursions by steamer train and bus brought thousands to Victoria, while many took advantage of the holiday to participate in an excursion to Seattle.

The greatest attraction of all was the fireworks display, which drew thousands of persons to the Causeway and other parts of the waterfront last night.

In the morning, between five and six thousand persons attended the coronation of the May Queen in Parliament Square and the band concert that preceded it. Later, they witnessed the Queen's procession through the main streets of the city.

WITNESS SPORT EVENTS

Some 500 persons attended the soccer game between the Victoria and Vancouver Spencer's Limited teams, and a similar number turned out for the baseball game between Stocker's and Taiyos. In the afternoon, approximately 500 attended the track and field meet at the Royal Athletic Park, while nearly 1,000 witnessed the J.B.A.A. regatta at the Gorge, where the outboard motorboat races were also held. At Cadboro Bay the Royal Victoria Yacht Club officially opened its yachting season with yacht and motorboat races.

The evening baseball game had to be postponed, owing to showers.

Continued on Page 5, Column 6

## DRAW UP LAW FOR NEW FLAG

**Senate's Banking and Commerce Committee Design Change in Marine Ensign**

OTTAWA, May 24 (CP).—Legislation for a new marine flag for Canada was designed today, Victoria Day, by the banking and commerce committee of the Senate. The new flag—if approved by Parliament as designed by the committee—will carry a maple leaf on the marine ensign, instead of the shield of Canada, as at present carried.

The new measure is the first legislative step taken regarding the coast-to-coast controversy which has been waged on the question of a new national flag. Senator Raoul Dandurand, Montreal, Liberal leader in the Senate, sponsored the new marine flag in an amendment to the shipping bill, which passed the committee by a vote of nine to five.

The amendment was passed over the objections of Senator W. A. Griesbach, Edmonton, acting chairman, and Senator Arthur Meighen, Toronto, leader of the Conservative forces in the Senate. Senators Griesbach and Meighen were of the opinion that a new marine flag should await a decision on the national flag.

The amendment to the shipping bill, as passed, puts the question of a new marine flag up to the Senate and the Commons. The bill will be reported to the Senate at its next sitting on Tuesday, May 29, and will go to the Commons before the end of the next week.

The marine flag amendment came at the end of a long day of discussion on contentious phases of the shipping bill, which constitutes a complete revision of Canadian law affecting ocean and inland water transportation.

## ARCHDUKE LEAVES EXILE IN BASEL

**Return to Vienna Authorised by Austrian Government — May Aspire to Throne**

BASEL, Switzerland, May 24 (AP).—The Archduke Eugene, former field marshal of Austria, today had left his exile in Basel, where he had lived since the collapse of the Hapsburg dynasty, to return to Austria.

It was said he will go directly to Vienna to which the present Austrian Government has authorized his return.

The Archduke Eugene has been mentioned in Viennese political circles as a possible aspirant to the throne of Austria, should that throne ever be restored. The claimant to the throne is the Archduke Otto, now in exile in Brussels. Both Otto and Eugene are Hapsburgs.

## *Windstorm Causes Loss Of Property*

SANDPOINT, Idaho, May 24 (AP).—Splintering launches, boathouses and house boats like matchwood, a sudden windstorm caused thousands of dollars of damage to lakeside property here tonight.

Whipping in from the East, the wind chopped Lake Pen D'Oreille into a fury along a twenty-mile front. It was the second time in the recollection of old-timers here that a high wind has come from that direction.

So far as was known tonight, but one fishing party, W. H. Harford and his father, was on the lake during the storm, and they landed while the wind was at its height.

## Cheers for Victoria's May Queen

—Photograph by Associated Screen News.

THE above picture shows the "Royal Party" at the May Queen ceremony, on the steps of the Parliament Buildings, yesterday morning. His Worship Mayor Leeming is shown leading the cheering for the newly-crowned Queen Georgina. In the party, from left to right, are: Thelma Ackerman, Nancy White, Nedra Mitchell and Jean McGrath, pages; Miss Georgina Dowdall, Mayor Leeming, Thelma Stratford and Beatrice Stromkins.

## SIX THOUSAND SLAUGHTERED IN BOLIVIAN COUNTER-ATTACK

**Twice as Many Wounded When Paraguayans Are Placed in Untenable Position by Masterstroke of Strategy of Opposing Commander—Great Quantity of War Material Captured**

LA PAZ, Bolivia, May 24 (AP).—Army dispatches from the battlefront stated, tonight, that more than 6,000 Paraguayans had been slain, and at least 12,000 wounded, by a strategic Bolivian counter-attack before Fort Ballivian.

The action was regarded here as a master stroke by Col. Bernardino Bilboa Rioja, in command of the Bolivian forces in the "Canada" and "Strongest" sectors.

OFFICIAL DESCRIPTION

The official description of the action follows:

The 8th, 7th and 2nd Paraguayan divisions occupied, respectively, the left, centre and right wings, fronted by the 2nd Bolivian division.

The 2nd Bolivian division was deployed strategically for the strongest possible defence of the sectors, and at the same time it asked for immediate reinforcements from garrisoned positions.

Continued on Page 5, Column 2

### *Millions Homeless Following Battles In North Szechwan*

NANKING, China, May 24 (AP).—Chinese dispatches from Chengtu today reported widespread death and suffering in North Szechwan Province where 7,000,000 persons were said to be homeless as a result of battles between the provincial army and Communist forces.

## TWO KILLED IN BUS COLLISION

**Frantic Rescuers Take Victims Through Windows of Burning Vehicle**

RICHMOND, Va., May 24 (AP).—Two persons were known to have lost their lives, several others were believed dead, and at least forty-five injured, late tonight, in a bus-truck collision and the consequent burning of the bus on the Petersburg-Richmond highway.

While frantic rescuers were working, taking the dead and injured through windows of the bus, the vehicle burst into flames. One woman was known to have burned to death, and one witness said he believed there was at least one other person in the bus when it burned.

SCORES IN HOSPITALS

Thirty of the injured were brought to Richmond hospitals, and at least twelve, including both whites and Negroes, were sent to a hospital in Petersburg for emergency treatment. Twenty-eight of the injured brought to Richmond were Negroes.

The crash was reported to have occurred about midnight, during a blinding rainstorm. The front wheels and the motor of the truck were driven through the front of the passenger bus, which was packed with Negroes making a pleasure trip.

## *Plan Forts On Frontier Of Belgium*

PARIS, May 24 (AP).—Expenditure of $9,000,000 to build fortifications along the Belgian frontier, only fifty miles back of the disputed Saar region, was recommended today by the army committee of the Chamber of Deputies.

This fifteen-mile string of defensive works would be part of the armament strengthening programme calling for the outlay of 3,000,000,000 francs (about $195,000,000) which is contemplated by the Government.

## *Air Force Flyers Killed in Pageant*

LONDON, May 24 (AP).—Two Royal Air Force flyers were killed today in a crash during the Empire Day air pageant at Andover aerodrome. The dead are Flying Officer G. E. S. Williams, of New Zealand, and Corporal R. F. Brown, of England.

## APPLES ROTTING ON FRENCH DOCKS

**Thousands of Cases From United States Refused Entry Because Quota Filled**

LE HAVRE, France, May 24 (AP).—Thousands of cases of apples from the American Northwest, barred from French markets because the nation's import quota has been exhausted, are rotting on docks here.

Hundreds of cases already have been dumped into the harbor. Remaining on the docks are 365 tons of apples, largely from the State of Washington, which importers value at more than $30,000.

Entry has been refused, and while efforts are being made to unwind the governmental red tape which holds them to this port, the decay goes on. Finding some of the stored apples half spoiled, importers, to avoid a total loss, are seeking purchasers in other countries, particularly Holland and Belgium.

## TWO KILLED BY DILLINGER GANG

**Chicago Policemen Shot Dead When Attempting to Stop Suspicious Car**

EAST CHICAGO, Ind., May 24 (AP). — A carload of gunmen, thought to be John Dillinger and his gang of outlaws, shot two policemen to death here tonight, when the officers sought to stop them while speeding through the city.

The two officers, Martin O'Brien and Floyd Mulvihill, had as their special mission the job of halting all cars which looked suspicious. They tried to halt the car which was speeding south out of East Chicago towards Gary. At a lonely spot about two miles south of the city they forced the suspected car to the curb. Both officers stepped from the police car. Instantly there was a burst of gunfire and both men dropped to the ground struck by machine gun bullets.

PURSUERS OUTDISTANCED

The car fled to the south. Passing motorists had heard the gunfire and raced to the spot. The policemen were dead, however, and word of their killing was quickly flashed to police at East Chicago. Several of the nearer motorists made attempts to chase the speeding car, but were outdistanced.

Police said they could not definitely point to Dillinger as the killer of the policemen, but admitted they suspected him.

## *Sinister Force Is Creating Financial Chaos Says Visitor*

**Brig.-General Robert Blakeney, C.M.G., D.S.O., States Democracy Has Failed—Occupational Representation Must Supplant Regional**

THERE is a sinister force behind the unsettled financial situation of today, and until the British race grapples with this foe and disposes of it, there will be no stability, and the world will be unable to advance to a higher spiritual plane. This was the opinion expressed by Brigadier-General Robert Blakeney, C.M.G., D.S.O., distinguished British army officer, during the course of an interview at the Beach Hotel, yesterday.

"General Blakeney is staying here a few days, and will give two lectures dealing with the world economic upheaval and the probability of war.

Leader of the Fascists during the general strike in the Old Country some years ago, General Blakeney still retains Fascists ideas.

"I think of course, and am certain, that we shall have to take steps in that direction if we are to find the way out," the officer stated, in explaining that Fascism bridged the gap between present conditions and the civilization that was to be evolved from the present turmoil.

"We must all first realize that democracy has failed. It has be-

Continued on Page 3, Column 4

## *Remarkable Growth Seen Of Exports From Canada*

MONTREAL, May 24 (CP).—Canada's external trade is shooting upward. The Bank of Montreal business summary for April draws attention to an increase in exports over April, 1933, of $14,358,000, or 70 per cent, and an increase in domestic imports of $11,571,000, or 57.5 per cent.

"These are remarkable figures," the summary declares. "They reveal the largest volume of commerce in April since 1931, attributable in the case of exports largely to the Empire preferential tariff agreements, and in the case of imports to the rising tide of activity within Canada."

Although the April rise in business activity within Canada was not so sharp in April as in February, nothing in the way of a reaction was anywhere indicated, the report says and the trend toward recovery continued without interruption.

## *Bloodstained Car Is Found by Searchers Beside Nicola River*

**Provincial Constable Percy Carr and Indian Officer Frank Gisborne Left to Investigate Stabbing on Canford Reserve — Evidence Points to Foul Play—Finger Prints Found**

(Special to The Colonist)

MERRITT, May 24.—Two police officers are missing from here, and evidence points to them having been murdered on the Merritt-Spences Bridge highway, while going to investigate an alleged stabbing affray on the Canford Indian Reserve. The missing men are Provincial Constable Percy Carr and Indian Department Constable Frank H. Gisborne. The bloodstained automobile in which they left here for the Indian Reserve, was found tumbled from the road down the bank towards the Nicola River.

Sergeant Service, of the Provincial Police, had arrived from Kamloops, and Inspector John Shirras left that place late tonight to take personal charge of the investigation. Meanwhile, organized search parties are patrolling the river and searching the neighborhood for the bodies of the missing officers. Both constables are married.

LEFT ON INVESTIGATION

They left Wednesday morning for the Canford Reserve to investigate a complaint that Mrs. E. George, an Indian woman, had been stabbed. They expected to be back late that night.

When Constable Carr did not return Thursday morning, Mrs. Carr went to Indian Agent A. H. Barber to ask him to assist her in looking after the feeding of an Indian prisoner in the lockup.

The Indian agent became anxious when by noon the officers failed to return. He sought assistance and organized a search party. The car was discovered a few miles from the

Continued on Page 5, Column 6

### *Feeling Tense in Persia and Iraq Over Oil Protests*

TEHERAN, Persia, May 24 (CP-Havas). — Tension existed today between Persia and Iraq following a Persian protest against certain clauses in the 1911 and 1913 protocols regarding Kaikin oil wells and Persia's challenge of the legitimacy of the accord regarding Persian navigation on Shat-el-Arab. Iraq proposed to send a delegation to Teheran to negotiate a settlement of difficulties, but Teheran refused.

## *Assents to Embargo on Munitions*

GENEVA, May 24 (CP via Havas).—Canada unconditionally accepted the League of Nations' suggestion of a possible embargo on arms and ammunitions for Bolivia and Paraguay, it was announced here, tonight.

In addition to Canada, Guatemala, Peru, Panama, Chile, Belgium, Mexico, Argentina and France all accepted the League plan, Argentina, Peru and Chile with slight reservations.

## PAYS TRIBUTE TO HIS CHIEF

**Sir Archibald MacDonnell Unveils Memorial to Sir Arthur Currie**

POINTE CLAIRE, Que., May 24 (CP).—On the exact spot in the field of honor here where General Sir Arthur Currie stood last year to deliver an address during the 1933 commemoration ceremonies, a memorial cross in his honor was unveiled today.

The grey stone cross was unveiled in memory of the man who was commander-in-chief of the Canadian Corps in France and more recently principal of McGill University by Lieutenant-General Sir Archibald Cameron Macdonnell, former commandant of the Royal Military College, Kingston, Ont.

The unveiling ceremony coincided with the annual memorial service of the Quebec division of the Last Post fund and was attended by officials of the fund and leading military men and army chaplains.

EXTRAORDINARY SKILL

Sir Archibald, who succeeded Sir Arthur Currie as commander of the First Canadian Division, paid heartfelt tribute to his former chief. While Sir Arthur had not been a cadet at the Royal Military College, he said, he better than any man exemplified the college motto—"Truth, Duty, Valor." Sir Arthur, the speaker declared, was possessed of extraordinary skill and ability, courage and tenacity in battle. "With a real flair for battle, he was full of the milk of human kindness toward his officers and men. He was inexorable as fate if anyone failed to deliver the goods."

## WOULD STUDY NAVY RATIOS

**Great Britain, United States and Japan Considering Joint Discussions**

WASHINGTON, May 24 (AP).—Preliminary diplomatic explorations into the feasibility of discussing naval affairs prior to the 1935 Naval Conference are under consideration by the United States, Great Britain and Japan.

The explorations have not progressed to a point yet, however, where any official statement concerning the proposed preliminary conference or discussions—with especial reference to Pacific naval questions—can be made by officials here.

Japan previously has made cautious attempts to discern the attitude of the United States and Great Britain toward the preliminary discussions. Japan's interest in a preliminary discussion of naval affairs is based on the fact it will seek revision of the naval limitations imposed in the London and Washington treaties at the next general conference to be held.

WOULD CLARIFY ISSUES

Discussions on the numerous questions involved, including revision of the present 5-5-3 ratio, would, Japanese officials believe, do a great deal toward clarifying the issues to be raised at the general conference.

The London Treaty specifically provides for a naval conference

Continued on Page 6, Column 4

## *London Has Radio Cars For Police*

LONDON, May 24 (AP).—Alarmed by the increase in crime in the metropolitan area, Scotland Yard today announced inauguration of a system of radio patrol cars, somewhat like that used in many cities in the United States and Canada.

Fifty-two radio-equipped automobiles will cover the area of 700 square miles, with one car assigned to a designated section day and night.

Increase in the activities of "motor thieves, housebreakers and smash-and-grab raiders" brought on the new policy, the announcement said.

## LOW RATE FOR CANADIAN LOAN

**Issue of $50,000,000 at 3¼ Per Cent to Be Floated in London**

OTTAWA, May 24 (CP).—Marking a new record for cheap financing in recent years, announcement was made, today, a £10,000,000 ($50,000,000) Canadian Government loan would be floated in London. Hon. E. N. Rhodes, Minister of Finance, said arrangements had been completed for the underwriting, and the loan would be for twenty-one years, bearing a coupon interest rate of 3 1-4 per cent, and be offered to the public at 96 1-2, to yield approximately 3.48 per cent at maturity.

This is the second Canadian financing venture in the London market within a year. The last loan was floated last August and was the first Canadian offering there in twenty years. It was offered at par with a 4 per cent interest rate, and was over-subscribed in a few minutes. The securities are now selling at 108 1-2.

TO MEET OBLIGATIONS

Proceeds of the loan will be used to meet maturing sterling obligations and for other Government purposes. A part of it will be used to redeem £4,832,028 in registered stock which was sold in London in 1884 and is still outstanding. The issue matured on June 1 and the sum of £3,086,775 is carried in the sinking fund.

The new loan will have a sinking fund of one-half of 1 per cent, per annum. It will be advertised tomorrow and applications from the public will be received Monday.

## McLean, Goodman Go Down to Defeat In British Amateur

**Two Favorites Eliminated During Day of Upsets at Prestwick—Scot Loses to Unemployed Carpenter Before Huge Gallery**

PRESTWICK, Scotland, May 24 (CP-AP). — As though taking their cue from the treacherous winds that comb bunkered Prestwick, comparative unknowns blew the lid sky-high off the British Amateur golf championship today.

The co-favorites for the title, Scotland's Jock McLean and Johnny Goodman, the United States open champion, were among those left in the sand-traps as the under-dogs rushed on to amazing victories.

Six Britons little heard of in top-flight golf and a pair of Americans, were all that were left tonight of the big international pack which started out Monday with brimming hopes.

George T. Dunlap, Jr., United States amateur titleholder, and W. Lawson Little, chunky San Francisco youngster, alone survived of the Walker cupsters, and Jesse Guilford, who carried such a seemingly potent United States threat into the fray.

BOURN SURVIVER

The home-breds still in the race were Leslie Garnett, James Wallace, Francis Francis, Alex. Walker, T. A. Bourn and J. Neal.

The elimination of the twenty-three-year-old McLean and Goodman left the tourney fans almost too excited to remember what happened out there among the bunkers today.

The blond McLean, after eliminating Guilford this morning, was conquered in the amazing fifth round by "Jimmy" Wallace, an unemployed carpenter, whose pocketbook is so flat that his caddy worked without

Continued on Page 14, Column 5

## LEAVE CAMBRIDGE FOR THE ARCTIC

**Nine University Men Start on Five Months' Expedition Into Northern Canada**

ABERDEEN, Scotland, May 24 (CP).—The sealing schooner Heiman left here tonight with a party of nine men from Cambridge University, bound for the Canadian Arctic regions on a five months' expedition that may include an attempt to force the Northwest Passage.

The expedition is headed by J. M. Wordie, of St. John's College, noted Arctic and Antarctic explorer, who was geologist and chief of the scientific staff of the Shackleton Antarctic expedition of 1914-17. He headed several expeditions to East Greenland, the last in 1929.

Dr. T. G. Longstaff, noted mountaineer and leader of the Oxford University expedition to Greenland in 1928, who is a member of the expedition, said it might attempt the Northwest Passage if ice conditions were good.

The expedition includes a fourteen-year-old mess boy.

NEW
**BEATTY IRONER**
The weekly family wash for five persons all washed and professionally ironed in one hour with the New Beatty Ironer. This is no boast, but an actual truth.
**Beatty Washer Store**
Phone G 7511 1050 Douglas St.

**De Luxe Service for Emergency Calls**
Buy your gasoline, oil and supplies at
**PLIMLEY'S**
1010 Yates St. (cor. Vancouver). Phone G 7161.
"OPEN ALL NIGHT"

A Chinese truckman in Vancouver sent the following bill to a grocer for delivering orders: 10 goes, 10 comes, at 50 cents a went, 10.00 dollars.

*storage*
Safety for Your Most Valued Possessions
Our storage facilities are fully modern, with low fire risk and reasonable rates. Phone us for full particulars.
Phones G 4118, G 4119
We Are Bonded Carriers and C.P.R. Cartage Agents
**Victoria Baggage Co.**
510 FORT STREET

# Victoria Honors Queen of May in Brilliant Event

## Thousands of Citizens View Coronation Ceremony. Here — Mayor David Leeming Presides at Colorful Pageant—Her Majesty Escorted Through Streets in Empire Day Procession

COMPLETE with all the color and pageantry of old world custom, and in the presence of thousands of citizens who gathered at the Legislative Buildings to witness the ceremony, Victoria, yesterday morning, crowned its May Queen, Miss Georgina Dowdall, the official act being graciously performed by His Worship Mayor David Leeming.

The coronation of "Her Majesty Queen Georgina," which took place on the steps of the Legislative Buildings at 10:15 o'clock in the morning, signalled the commencement of Victoria's celebration of Empire Day.

Arriving in a luxurious sedan, which was preceded by an escort of mounted police, and attended by her ladies and pages, Her Majesty gracefully mounted the steps, nodded her recognition of the guard of honor of Naval Cadets, and was received by Mayor Leeming. Following the formal reception of the queen, two lady attendants approached, one carrying a white satin kneeling cushion and the other the crown, which was also borne on a white cushion.

Before the official coronation, Mayor Leeming addressed the huge gathering, and announced he was about to perform the ceremony of crowning Victoria's queen. His address was brief and conveyed the wish that many happier days were in store for the people of the Capital City. The official coronation then took place and, much to the delight of the gathering, Mayor Leeming placed the official seal—a kiss—on the brow of the newly-crowned queen.

### CHEER "HER MAJESTY"

The ceremony complete, Mayor Leeming called for three cheers for Her Majesty, and the assembly responded lustily. Queen Georgina was accompanied by His Worship and ladies to her waiting "carriage" and, followed by her escort, drove off to take part in the parade.

The whole ceremony was carried out with all the pomp and ceremony of a regal affair. The queen and her lady attendants were beautifully attired and the little pages, in their quaint costumes, were greatly admired by the crowd. It is estimated that between 5,000 and 6,000 persons witnessed the coronation, which made it the most successful May 24 affair in many years.

The queen was Miss Georgina Dowdall. Her maids were Thelma Ackerman, Thelma Stratford, Nancy White and Beatrice Stromkins, and the pages, Jean McGrath and Nedra Mitchell.

Promptly at 11 o'clock, the queen's procession moved off from Herald Street and proceeded along Douglas Street to Yates, down Yates to Government, to Fort and to Douglas and up Yates Street to Pandora Avenue, where the presentation of prizes for floats and other parade features were awarded by the Mayor.

The procession was headed by a fleet of motorcycles, which provided the escort for Mayor Leeming. Then followed uniformed members of the Victoria City Police, followed by mounted Provincial Police constables. The queen's carriage, gaily decked in flowers and ribbons, was drawn by an escort of Naval Cadets, and was followed by the Cadet Bugle Band. The lady attendants' carriage was escorted by a troop of Boy Scouts and drawn by two white horses.

### ORDER OF PARADE

The order of the parade following the queen's party was as follows: The band of the 16th Canadian Scottish, Dutch Maid products float, which was a windmill surrounded by little maids in Dutch costumes. In front of the windmill was a costumed Hill Billy band. Then followed the Empire Theatre float, Jacob Aaronson in broom-decorated automobile, Victoria Boys' Band, Victoria Fire Department truck, Kinsmen float drawn by a Gray Line bus, Rowles' Boys' Band, the town crier, and a float by the Palais de Danse. There were a number of beautifully decorated automobiles in the procession, as well as a number of comedy groups. The procession ended at 12 o'clock.

Prior to the ceremony at the Legislative Buildings, Rowles' Boys' Band rendered a number of selections, which were much appreciated by the waiting crowd.

Thousands of persons viewed the procession from the sidewalks along the line of march and many occupied points of vantage in windows of business blocks. After the parade had passed, rain commenced to fall and sent crowds hurrying to street cars, which were taxed to capacity to take care of the people.

Following the procession, Queen Georgina, Mayor Leeming and members of the coronation party were guests at luncheon at the Empress Hotel, and, in the evening, attended the fireworks display from the Empress balcony, and later visited the Crystal Garden, where the Kinsmen Karnival was in progress.

SEE THE NEW
**General Electric Refrigerator**
FROM **$189.00**
Terms as Low as $10.00 Monthly
**JAMESON'S**
ELECTRICAL, LTD.
Corner Douglas and View Streets

**LIP-READING**
For DEAFENED ADULTS
Private Lessons by Appointment
Trial Lessons Free
B. S. H. TYE
Normal Graduate Muller-Walle Method
Phone R 9675 2631 Douglas St.

BEST FIR
**MILLWOOD**
**$2.50** PER CORD
C.O.D.
One Cord Will Mean Repeat Order
Lemon, Gonnason Co., Ltd.
Phone E 7141 2324 Government St.

**Diabetic Necessities**
Connaught Insulin—100 units, 75c; 200 units, 90c; 400 units, $1.60.
Insulin Syringes and Needles—Diabetic Scales—Diabetic Flour and Bran—Saccharin Tablets—Benedicts Solution, Etc.
**OWL DRUG CO., LTD.**
Phone G 2112 Campbell Bldg. W. H. Bland, Mgr.

POPULAR CASH - 1317 DOUGLAS ST.-E 2431
PEOPLES CASH - 727 YATES ST.-G 5921
SELF SERVICE - DOUGLAS ST.
**BATCHELOR'S** and CASH CARRY
**WEEK-END SPECIALS**

| | | | |
|---|---|---|---|
| Fresh Creamery Butter, per lb. | 21c | Extra Selected Alberta Butter, per lb. | 23c |
| 3 lbs. for | 59¢ | 3 lbs. for | 65¢ |
| Delicious B.C. Grass Butter, lb. | 25c | Squirrel Peanut Butter, 2 lbs. for | 19c |
| 3 lbs. for | 69¢ | Your Own Container | |
| Cooket, 2 lbs. for | 23c | Swift's Silverleaf Lard, 2 lbs. for | 23c |
| Swift's Spread or Chateau Cheese | 12c | Nalley's Salad Time, 12 oz. | 20c |
| Finest Mild Cheese, lb. | 17c | Fine Matured Cheese, per lb. | 25c |
| Mild Cured Breakfast Bacon, per lb. | 25c | Fletcher's Frying Ham, per lb. | 32c |
| Fletcher's Baked Ham, per lb. | 49c | Finest Boiled Ham, per lb. | 39c |
| Home-Cooked Veal Loaf, lb. | 20c | Roast Leg Pork, per lb. | 39c |
| Finest Weiners, per lb. | 19c | Farmer's Pork Sausages, per lb. | 17c |
| Pure Pork Sausage, per lb. | 15c | Finest Cottage Roll, per lb. | 20c |
| Finest Picnic Hams, per lb. | 15c | Corned Beef, per lb. | 15c |
| Braid's Blue Label Tea, per lb. | 39c | Jameson's Coffee, per lb. | 35c |
| Special Fresh Ground Coffee, per lb. | 24c | Fresh Ground Reception Coffee, per lb. | 32c |
| Eno's Fruit Salt, small size | 19c | Ormond's or Red Arrow Sodas, 2 for | 35c |
| Christie's Assorted Biscuits, 1-lb. box | 25c | Empress Strawberry or Raspberry Jam, 4-lb. tin | 49c |
| Corned Beef, 2 for | 19c | Kellogg's Corn Flakes, 3 for | 25c |
| Rice Krispies, 2 for | 19c | Kellogg's Pep, 2 for | 21c |
| Kellogg's All-Bran | 18c | English Custard Powder, 1-lb. tin | 27c |
| Cooking Figs, 4 lbs. for | 25c | Finest Lobster, ½'s | 23c |

Finest White Flour Obtainable
Mother's Best—49 lbs. for $1.39; 24 lbs. for 73c
Australian Pastry Flour, 10's 24c
White or Brown Bread, 16-oz. loaf for 4c

Sweet Juicy Oranges — Special Prices

| | |
|---|---|
| Dozen 17¢ | 3 Dozen for 50¢ |
| Dozen 25¢ | 2 Dozen for 45¢ |
| Dozen 35¢ | 2 Dozen for 65¢ |
| Dozen 50¢ | 2 Dozen for 95¢ |

Sunkist Lemons, per dozen 17c
Seedless Grapefruit, 5 and 7 for 25c
Fine Burbank Potatoes, 100-lb. bag for $1.15
Lots of Other Specials Too Numerous to Mention

## *Former U.S. Envoy To Belgium Dead*

CANNES, France, May 24 (AP).—Brand Whitlock, diplomat and author, whose humanitarian principles found a full outlet in Belgium during the war, died here today after a long illness.

The sixty-five-year-old native of Ohio and former Mayor of Toledo, had been in virtual retirement since 1922, when he left his post as Ambassador to Belgium.

MONTREAL, May 24 (CP).—Collapse of a three-storey house being demolished pinned Dollard Chouinard under heavy wooden beams and a debris of plaster today, injuring him seriously, while three fellow workmen clambered out with minor bruises.

Chouinard was pinned under the debris for two hours, as firemen and policemen tried to extricate him without causing the collapse of still more woodwork, bricks and plaster upon him.

## After the Coronation

—Photograph by Associated Screen News.

HER Majesty Queen Georgina (Miss Georgina Dowdall) and Mayor David Leeming, at the close of the ceremonies of crowning Victoria's May Queen at the Legislative Buildings yesterday morning. They are here shown leaving the scene of the ceremony, which was witnessed by several thousand persons.

# BIRTHDAY WILL BE CELEBRATED

## Gorge Presbyterian Church to Mark Twentieth Anniversary on Sunday

The Gorge Presbyterian Church, corner of Tillicum and Walter Avenue, will celebrate its twentieth anniversary on Sunday, and enters its twenty-first year under the pastor, Rev. T. H. McAllister, who has recently been called to the church.

In February, 1914, Rev. Dr. J. G. Inkster, then pastor of the First Presbyterian Church, Victoria, and now pastor of Knox Presbyterian Church, Toronto, was approached by residents in the Gorge district, and the need of a place of worship in that locality was stressed. The result was that on May 4, 1914, Dr. Inkster dedicated the church building, and services were held. The Sabbath school was inaugurated on May 10, 1914, with forty scholars, under the superintendency of H. Williston.

### FIRST PASTOR

The first pastor was Rev. Samuel Lundie, now of Sooke, who served from 1915 to January, 1918.

Rev. Daniel Walker commenced his pastorate in January, 1919, and after a successful ministry there he resigned in December, 1927. The present pulpit Bible was a gift from Mr. Walker.

Dr. W. E. Daly supplied for a few months, followed by W. McCleary, then student missionary, who after a few months returned to college.

Rev. Dr. A. O. Thomson was called to the church in the Fall of 1928 and continued until September, 1933, under the interim moderatorship of Rev. P. McNabb, pulpit supply was arranged for six months, Rev. E. Macqueen, Rev. A. W. Gazley and Rev. P. McNabb sharing the services.

### CHURCH ORGANIST

Reginald Cox, organist of the church, has been a faithful servant, having served the church in the capacity of organist for the past fifteen years

On May 27 special anniversary services will be held at the morning service, and special music has been arranged. On Monday evening, May 28, at 7:30, a social evening is to be held, when all available past ministers of the church will be present, as well as A. Kohout, one of the first managers, who will give a brief outline of the history leading up to the building of the church and events following. The meeting will be of interest not only to the residents of the Gorge district, but also to the many friends of the Gorge Church throughout the city.

### KILLED AT CROSSING

ARNPRIOR, Ont., May 24 (CP).—Carmelita Bryne, twenty, was killed instantly, and her father, P. A. Byrne, of Carp, Ont., was seriously injured, when the automobile in which they were driving crashed into a train at a level crossing here yesterday.

# STUDYING SIGNS OF SETTLEMENT

## Anthropologist Goes North to Seek Origin of First Settlers

SEATTLE, May 24 (AP).—Dr. Ales Hrdlicka, curator of the division of physical anthropology of the Smithsonian Institution, was on his way to the Northland tonight for another visit to the site of an ancient village on Kodiak Island, intent on determining the origin of the people who long ago lived there.

Part of the Hrdlicka expedition and its supplies were on board the new coast guard cutter Morris when she left here last night, with Dr. Hrdlicka and the rest of the party boarding the vessel today at Port Townsend. Other members of the party were C. T. R. Bohanan, of the University of Maryland, and four students who are paying their own expenses for the opportunity to study the history of the human race on the North American Continent.

### IS FOURTH EXPEDITION

It will be the fourth consecutive year that Dr. Hrdlicka has visited the remains of the ancient village on Uyak Bay. In the past three years, excavations on the site, which is situated thirty-five feet above high water and has not suffered from erosion or tides, have produced many priceless relics of a culture that died centuries ago.

Bones, weapons and utensils of a pre-Russian people who were apparently of Aleut origin were found in the upper of two layers uncovered by the excavations, Dr. Hrdlicka said, with the lower part having the relics of a people of different habits and of an entirely different culture.

### CROSSED IN SKIN BOATS

Although he has no "yardstick" by which to measure the lapse of time, Dr. Hrdlicka said he believed these ancient people came to the North American Continent not longer than 2,000 years ago, crossing the Bering Sea in skin boats, skirting the shores of Alaska and settling on Kodiak Island.

"Whether they were Indians or Eskimos I am as yet unable to say," Dr. Hrdlicka said. "It is a problem which I hope to solve this year."

## *Aorangi Away on Long Voyage for South Sea Ports*

Delayed beyond her usual hour leaving Vancouver as well as being a day late in sailing for Australia, the Canadian-Australasian motorship Aorangi, Captain J. F. Spring-Brown, commander, arrived alongside Rithet Piers shortly after 5 o'clock yesterday afternoon. She put to sea an hour later, after embarking several passengers, taking on mails and loading some general cargo. The liner had a fair list of passengers and a heavy cargo.

Among the travelers aboard the Aorangi when she left here were Mr. and Mrs. A. Smith, of Victoria, who will spend some time holidaying in New Zealand; Mr. and Mrs. Graham Cruickshank, the former being superintendent of the zinc refinery of the Consolidated Mining & Smelting Company, Trail, who is on his way to New Zealand on business; Miss L. B. N. Willis and Miss M. S. Farnsworth, London, en route to Auckland, and Martin Maloney, of San Francisco, proceeding to the South Sea Dominions on a business tour.

Banks in Peru have such heavy deposits they may reduce interest rates.

## CANADIAN ELECTED HEAD HOTEL GREETER

BALTIMORE, Md., May 24 (AP).—Wilfrid A. Stead, of Hamilton, Ont., today, was elected president of the International Hotel Greeters of America. He is the first Canadian to head the organization.

Among the district vice-presidents is A. C. Shellenberger, Seattle. The Women's Auxiliary elected Mrs. Ralph Boyte, of Oklahoma City, president. Los Angeles was selected for the 1935 convention.

## CHIEF KILLS BROTHER RESISTING ARREST

GATE CITY, Va., May 24 (AP).—Chief of Police Clifford Davis, today, shot and killed his brother, Cecil, forty, while attempting to arrest him. Davis surrendered later to Sheriff P. B. Dowell and arranged $1,000 bail pending a preliminary hearing, June 2. The shooting followed a disturbance in a barber shop.

*B.M. Clarke*
711 YATES ST.
For a White Summer
DAINTY COOL
**Foundation Garments**
Light, yet durable, moulding the figure to fashionable lines.
From 75¢ Up

**HATT'S *Specials***
**Things You'll Need for CAMPING**

FRY PANS
Fully Polished Cast Iron Fry Pans. Will last a lifetime. 6-inch 79c
8-inch 95c

ALUMINUM DAISY KETTLES
Priced at 50c

"WEAR-EVER" ALUMINUM FRY PANS
Special at $1.25

TIN DAISY KETTLES
Large or small 19c

GALVANIZED PAILS
12-quart size 25c

**"FLOW-EASY" House Paints**

A satisfactory paint for inside or outside use. Colors and white.
Per gallon $2.75
Half gallon $1.50
Quarts at 90c

"FLOW-EASY" FLOOR ENAMEL
Quarts at 90c
Pints at 55c

**CORKSCREW SPECIAL**
On sale today and Saturday only, powerful Self-Pulling Corkscrews. Regular 35c. Special 5c

"FLOW-EASY" VARNISH
For floors or woodwork. Clear, light oak, dark oak.
Quarts at 90c
Pints at 55c
Half pints 30c

**Screen Doors**
Nicely finished. All sizes. Delivery extra. Priced at 95c

SPADING FORKS
D-Handle Spading Forks. Regular $1.20. To clear at 80c

**Camp Stove Specials**
"Handy Andy" Two-Hole Camp Stove with oven $17.50
Cast Iron Camp Stove with oven, four-hole size. Special at $23.50
Reconditioned Ranges from $30 up.

HATT'S HARDWARE
POPULAR PRICED HARDWARE AT THE SIGN OF THE BIG HAMMER
**HATT'S HARDWARE**
1418 DOUGLAS STREET

*All for $1.00*

**GUM CUSHIONS**
Photograph showing a section of a Roadcraft tire. Note the Gum Cushions—7 built-in pads of live gum rubber, placed between the cord plies at the points of greatest strain. These built-in "shock absorbers" add thousands of miles to tire wear, and give greater safety in every mile. Only Gutta Percha and Roadcraft Tires have 7 built-in "shock absorbers"—the greatest advance in tire construction since balloon tires.

Tires for the average car cost, roughly, $2.00 per 1000 miles. Trying to get an extra 500 miles out of these tires after they are worn out is just like trying to get an extra $1's worth of mileage from them.

Yet one blowout of a worn tire might cost $500 in damages, repairs, hospital bills or legal costs.

Change now to new safe tires. Choose Roadcraft Tires, the medium-priced tires made by Gutta Percha, with

**7 Built-In "SHOCK ABSORBERS"**

Look at the photograph to the left. It shows you these "shock absorbers", the greatest improvement in tire construction since balloon tires.

You can have these SAFER tires at no extra cost. Insist on Roadcraft Tires when replacing the worn tires on your present car.

Every Roadcraft Tire is guaranteed. Ask the dealer for your Guarantee Certificate.

GUTTA PERCHA & RUBBER, LIMITED
Head Office: TORONTO, Canada. Branches from Coast to Coast. 407

**GUTTA PERCHA TIRES**
GUM CUSHIONED
MADE BY
THE LARGEST ALL-CANADIAN RUBBER COMPANY FOUNDED—51 YEARS AGO—IN 1883

# Crowds Throng Nanaimo For Splendid Celebration

## May Queen Crowned by Mayor Barsby With All Due Ceremony — Magnificent, Spectacular Parade Feature of the Day's Programme

NANAIMO, May 24 (CP). — Thousands of people filled Nanaimo's streets today as this city climaxed a week of celebration of the sixtieth anniversary of its incorporation. Crowds came from north and south, and every bus, steamer and train added its quota to overnight arrivals.

May Queen Lillian Saunders was crowned at 9:30 this morning by His Worship Mayor J. Barsby in an elaborate ceremony featured by Maypole events. At 11 o'clock one of the most spectacular parades in the history of the city wound its way through the streets. The Vancouver Seaforth Highlanders' pipes and the Victoria Moose Bugle Band were enthusiastically applauded by the crowds along the line of march.

The four-foot civic birthday cake was also a feature. Sports and a dance this evening completed the celebration.

Rain fell here intermittently throughout the afternoon, but not of sufficient intensity to dampen the enthusiasm of the townspeople and the thousands of visitors.


PIGGLY WIGGLY
Canadian Products FIRST
YOUR MONEY GOES FARTHER
AT YOUR PIGGLY WIGGLY STORE
LOOK AT THESE PRICES!
FRIDAY AND SATURDAY, MAY 25, 26

Quality Meats at Lowest Prices in Our Modern Market
at 739 FORT STREET

Prime Ribs Beef, lb. 15c
Cross-Ribs Beef, lb. 12½c
Round-Bone Roasts, lb. 10c
Blade Ribs, lb. 10c
Pot Roasts, lb. 9c
Rolled Roasts, lb. 15c
Rolled Prime Ribs, lb. 18c
Brisket Boiling Beef, lb. 6c
Steak-Kidney Cut Up Lean 2 lbs. 25c
Lean Minced Beef, lb. 10c
Veal Steaks, lb. 20c
Veal Stew, lb. 10c
Veal Chops, lb. 18c
1934 SPRING LAMB
Legs, lb. 30c
Shoulders, lb. 20c
Choice Plump Turkeys, lb. 23c
Local Broilers, lb. 35c
Local Boiling Fowl, lb. 22c

TOMATOES Orchard Grove 2's 2 Tins 15c
PEANUT BUTTER Squirrel. 2's Tin 23c
BARTLETT PEARS Aylmer, 2's Squat Tin 15c
PINEAPPLE JUICE Libby's, 14½-oz. Tin 9½c
MARMALADE Empress or Aylmer 32-oz. Jar 25c
SLICED PINEAPPLE Libby's 16-oz. Tin 16c
CORN Holly, Choice White 2's Tin 9c 3 Tins 25c
PEAS Radio, Large, Tender 2's Tin 11c
MALTED MILK Barden's Chocolate 1-Lb. Tin 35c
SUNSET GOLD COFFEE Lb. 31c
PORK AND BEANS Aylmer or Campbell. 16-oz. Tin 6c
FELIX GINGER ALE Per Bottle 10c Per Doz. $1.00
PRUNES Sunsweet, Tenderized 2-Lb. Carton 23c
HAND CLEANER Union Tin 8c
FAIRY SOAP Bar 3½c
LICORICE ALL-SORTS ½-Lb. 10c
SPRATT'S C. L. O. BISCUITS 2½-Lb. Box 29c
MAGIC BAKING POWDER 8-Oz. Tin 23c 12-Oz. Tin 30c
SHELLED WALNUTS Halves ½-Lb. 12c Per Lb. 23c Pieces ½-Lb. 10c Per Lb. 19c
NONSUCH Silver Cream Jar 18c
NONSUCH Liquid Stove Polish Bottle 15c

NABOB COFFEE (Limit 3) Lb. 35c
PUFFED WHEAT Pkg. 10c
PUFFED RICE Pkg. 12½c
CHEF SAUCE Improves Flavor Bottle 17c
MUSTARD C. & B. 9-Oz. Jar 9c
PASTRY FLOUR Wild Rose 7-Lb. Bag 25c
BAKEASY Shortening 1-Lb. Cartons 9½c
B.C. SUGAR Fine Granulated (Limit 5 Lbs.) 5 Lbs. 35c
OLD ENGLISH MEAL For Better Health Pkg. 21c
BRAND'S MEAT or FISH PASTES Per Jar 17c
CLOVERLEAF SALMON Fancy Pink Tall 9c 3 Tins for 25c
ROYAL CROWN PRODUCTS
Pearl White Soap Bar 3¢
Floating Castile Soap Bar 14¢
Witch Hazel Soap Bar 14¢
Crown Olive Soap Bar 3¢
KIRK'S CASTILE SOAP
PALMOLIVE SOAP
CALAY SOAP
LAYTRIX HEALTH SOAP
BAR 5c
MATCHES
DE LUXE— 400's Box 9c
GOODLITE— 300's Box 8c
DE LUXE— Pocket 12 Boxes 18c
D-B KLEENUP Cleaning Paste Tin 18c
BRASSO or SILVO Large Size 19c
NUGGET SHOE POLISH Tin 10c
OXO CUBES 4's Tin 8c 10's Tin 19c

Piggly Wiggly Choicest FRUITS VEGETABLES
APPLES DELICIOUS at 4 lbs. 25c ROME BEAUTIES at 5 lbs. 25c
Grapefruit IMPERIAL Large Size 5 for 25c
Bananas SMALL FRUIT 3 lbs. 29c
Lemons Sunkist Medium per doz. 17c
Oranges Medium size—doz. 25c 2 doz. 49c
Large size per doz. 35c 2 doz. 69c
Extra large size per doz. 40c 2 doz. 79c
Tomatoes No. 1 Hothouse, per lb. 19c Desserts per lb. 13c
Cocoanuts Each 5c
Potatoes Local 10 lbs. 17c
Lettuce Local 3 for 10c

Butter FIGGLY WIGGLY Finest Alberta—Prints 2 lbs. 66c SUNSET GOLD Packed in Cartons 3 lbs. 75c
SMALL'S BREAD White or Brown Loaf 4c
BACON Red Label—Colin Pkg. ½ lb. 14c
RED ARROW SODAS Family size (Limit 3 pkgs.)—pkg. 15c
BOYS! Get Your Kellogg Baseball Book Free With Two Pkgs. of PEP for 20c
KELLOGG'S CORN FLAKES 3 pkgs. 25c Cowboy Cutouts With Every Package
EXTRA SPECIAL—9 to 11 A.M. TODAY AND SATURDAY
CRESCENT SHORTENING 2 lbs. 17c


# Champion Broncho Rider

HERE is Harry Knight, champion broncho rider of Canada, who hails from Calgary, and who sailed with Tex Austin's International Rodeo party from Montreal for England, last week, in the Aurania. Harry will give demonstrations of his prowess on horses and steers, together with 150 other performers with Canadian horses and cattle, at the rodeo shows in White City, London.

# WARM SUMMER IS PREDICTED

## Berry Blossoms and Men-o'-War Furnish Indians With Weather Signs

CLAYOQUOT, May 24.—Indians on the West Coast are expecting better times and warmer weather. They predict a very large run of salmon, basing this cheerful prediction on the fact that the salmonberry, which is so prolific on this Coast, has had a much larger number of blossoms this season, and that it has bloomed earlier, this year, than for many years back.

They also have prognosied a very warm and dry Summer for 1934, the reason for this being due to the fact that millions of little blue jelly-fish, known as the Portuguese men-o'-war, have been washed up on the beaches of the West Coast.

### LITTLE JELLY-FISH

It is some years since these little jelly-fish have been seen in any quantity along this Coast, as they belong farther south, and it is believed they are carried in by some change of ocean currents, and no doubt has some bearing on weather conditions.

Boats returning from the twenty-five-mile bank report huge fleets of these little men-o'-war traveling full sail. Each little creature of this variety is equipped with a little blue sail and rides along on the surface of the water like a tiny ship. The outside beaches recently have been literally painted blue, as these jelly-fish have been washed up and left to die when the tide went out. The Indians maintain that this is a sure sign of a warm Summer.

When questioned as to the future of the pilchard run, one old Indian replied that for many years the pilchards were unknown on the West Coast, and when they come in large quantities, there is sure to be sickness, disaster or misfortune for the Indian, and admitted that the pilchard always had been a mystery fish to the natives and would remain so. He did not wish to predict anything further amout their doings, as they were thought to be unlucky.

# SINISTER FORCE CREATING CHAOS

Continued from Page 1

come so corrupt that a change is imperative. This voting of a country by heads (individuals), and very often empty heads, is absurd. We ought to be voting by corporations," he said, explaining that the old system of regional representation was a thing that would be soon of the past. Occupational representation would supplant it, as was the case in Italy.

General Blakeney has made a tour of the world. During the course of that tour he traveled extensively in Germany, where he has many friends.

"Hitlerism is an intensely interesting subject," he said. "Unfortunately, however, Germany has not a good foreign press to interpret her to the world.

"The years following the war saw her people down-trodden, absolutely down and out. They felt they were crushed. Now, as a nation, they have got back their self-respect. They are sticking out their chests and feel proud of themselves once more," he declared.

Hitlerism, he added, had broken the back of Communism in Germany.

While not a member of the British Israelites' organization, General Blakeney has been a student of Scripture prophesies for many years, and in his lectures will give some interesting information that he has gathered over many years of study regarding the possibility of a great world war in the not distant future. This war may yet be averted if anti-atheistic people the world over will unite in the defence of civilization, the officer asserted.

Discussing the disarmament question, General Blakeney warned the interviewer to beware of the League of Nations, with its intrigue.

### NEED ARMAMENTS

"We certainly ought not to allow our country's forces to fall to such a level that we shall be in a position of inferiority at the outset," he declared.

Touching upon the Egyptian question, the general, who served twenty years in Egypt, said the country was suffering accutely from lack of purchasing power. The people were working for 12 cents a day, and were complaining of the treatment they were receiving from the Government.

"It is ten years since I was in Egypt, so that I was able to study the contrast of administration between British and self-government," General Blakeney said.

"Everywhere one finds the attitude of the Egyptian to be one of looking toward Britain for help. I think that some day we will be asked again to take control of things," the officer concluded.

General Blakeney entered the army in 1891, and served with the Dongola Expeditionary Force in 1896. He was mentioned in dispatches and awarded the fourth class Medjidie, British medal, and Khedive's medal with two clasps. He won another clasp in the operation of 1897, and took part in the expedition of 1898, including the battle of Khartoum, where again he was mentioned in dispatches, awarded the D.S.O. and clasp.

The South African War found him commanding the Third Battalion section and occupying the position of assistant director of railways. From this campaign he emerged with further honors, being decorated with the Lourenco Marquez medal and four clasps.

### GREATLY HONORED

From 1906 to 1919 he was deputy general manager of the Egyptian State Railway. He was assistant director of railways for the Mediterranean Expeditionary Force at the Dardenelles in 1915, winning the 1915 Star. Later, in 1916, he was appointed deputy director of railway traffic for the Egyptian Expeditionary Force, and was mentioned in dispatches four times; made an officer legion d'honneur; awarded the second class Order of Nile and the C.M.G.

Other decorations included Medjidie, third class, in 1903; Osmanieh, third class, in 1905; Medjidie, second class, 1912, and Commander of the Order of the Crown of Belgium, 1923.

He was made director of the Egyptian Expeditionary Force in 1919 with the rank of Brigadier-General, and retired in 1921.


Zam-Buk
IN ECZEMA ULCERS
ECZEMA ULCERS
CHILBLAINS COLD SORES
CUTS BURNS SCALDS
RINGWORM PILES
ABSCESSES POISONED WOUNDS


# OUTLAW TRIBE KILLS PORTUGUESE SOLDIER

LISBON, Portugal, May 24 (AP). — Dispatches from Portuguese Guiana, West Africa, reported today that an outlaw tribe of Senegambian Peiupis had attacked Fort Bissourin, killing a native soldier and wounding many others.

The Minister of Colonies announced that the uprising was under control and that Portuguese troops were in pursuit of the rebels.

The chief objection to people who "say what they think" is that they always seem to think such insulting things.

# STATE COUNCIL MEETS IN CITY

## Knights of Columbus Delegates Open Conference—Business Today

Headed by M. Leo Sweeney, state deputy of the British Columbia state council of the Knights of Columbus, state officers of the fraternal organization from all points in British Columbia gathered here last night for the twenty-first conference, which will continue until tonight and conclude with a state council dinner.

The conference was opened at 9 o'clock, when the various committees met at the headquarters, Empress Hotel, to prepare reports for today's general session. At 10 o'clock last night there was also a meeting of the fourth degree general assembly with Charles F. Stafford, master of the fourth degree for British Columbia and the Yukon.

### BUSINESS SESSIONS

The conference numbers about thirty-five delegates, who, with the state officers, will attend Mass at St. Andrew's Cathedral at 9 o'clock this morning, at which Rev. Father E. M. Scheelen, acting state chaplain, will be the celebrant. The official opening of the convention is set for 9:30 o'clock in the K. of C. Hall, on Government Street, at which an address of welcome will be given by A. G. Morry, grand knight of Victoria Council. Business sessions will continue until 11:45 o'clock, when the delegates will adjourn for lunch, to be followed by an official photograph. The luncheon to state deputies will take place in the private dining-room at the Empress Hotel at 12:15 o'clock.

### ELECTION OF OFFICERS

The afternoon session will open at 2 o'clock, when general business will be considered. The business will include reports from the convention committees, reports of state officers, reports of grand knights and election of officers and representatives, which will include the regular state officers and representatives and alternates to the Supreme Council.

At 7 o'clock in the evening the delegates will be the guests of Victoria Council at a dinner in the K. of C. Hall, at which all members and ladies will be present. A. G. Morry will be the toastmaster and the response will be given by M. Leo Sweeney, state deputy.

During the afternoon business session the ladies will be the guests of the local ladies' committee for a drive around the city and tea later in the afternoon.

### COMMITTEES NAMED

The following committees were appointed last night:

Credentials — Martin J. Conroy, Vernon; C. H. Ryde, Cranbrook; Thomas J. Enright, Langley.

Laws and Resolutions—H. W. Colgan, Vancouver; J. J. Pavle, Kelowna; James I. Keary, New Westminster; H. L. Christian, Rossland.

Audit and Finance—John C. Connick, Fernie; M. J. Varseveld, Nelson; R. J. Chisholm, Vernon.

Per Diem—Charles H. Banks, New Westminster; Thomas Lennon, Trail; N. Leslie McKinnon, Langley.

Press and Publicity — M. Steele, Victoria; Joseph Dilworth, Kamloops; J. J. McKenna, Vancouver.

Good of the Order—Samuel Hepworth, Trail; J. B. Pumphrey, New Westminster; J. P. O'Hagan, Vancouver.

Necrology — Rev. E. M. Scheelen, S.M.M., Victoria; C. P. Balagno, Prince Rupert.

Reception—A. G. Morry, Victoria; members of Victoria Council.

### STATE OFFICERS

Officers of the British Columbia state council in attendance at the convention are as follows: M. Leo Sweeney, state deputy, Vancouver; Samuel Hepworth, state warden, Trail; H. W. Colgan, state advocate, Vancouver; M. J. Conroy, state secretary, Vernon; Charles H. Banks, state treasurer, New Westminster; M. Steele, No. 1 district deputy, Victoria; No. 2 district deputy, William Brennan, Kamloops; No. 3 district deputy, Thomas Supple, Rossland, and No. 4 district deputy, F. Walter Slade, of Kimberley.


$3.00 A Cord
DRY WOOD
From Duncan, Island
Never Been in Water
PHONE G 0218

ESTABLISHED 1901
Angus Campbell & Co. Ltd.
DOORS TO GOVERNMENT

500 PAIRS of Kayser
"MIR-O-KLEER"
Chiffon Silk
STOCKINGS
75c and $1.00 PER PAIR
A PERFECT HOSE FROM TOP TO TOE !
This sheer new Kayser Hose is a marvel for clearness! It's made by a startling new knitting process designed to eliminate shadows and rings! Hold a pair to the light! You'll be amazed at its perfection. Try a pair! You'll love its "extravagant, going-places look."
ASK FOR IT BY NAME

REAL ESTATE
VIEW ROYAL
A partially furnished cottage containing living-room, 2 bedrooms; large, light kitchen and bathroom (not fully completed). Large corner lot on Island Highway. Fruit trees and vegetable garden. For $1000
CORDOVA BAY
A modern bungalow, containing light living-room, sunroom, 2 bedrooms, kitchen and bathroom; large attic; good basement, electric light and city water. One-third of an acre of garden. Price $2650
Or will exchange for a cottage and a few acres farther out.
COLES, HOWELL & CO., LTD.
638 View Street G 1032
AUTOMOBILE AND FIRE INSURANCE
If You Require a House, Furnished or Unfurnished, Call and See Our Listings


Greece's tourist traffic is growing.

Scotland has a plant-a-tree campaign.


You Cannot Afford
TO WASTE A SINGLE PENNY ON UNPRODUCTIVE
Printing
LET OUR EFFICIENT SHOP AND ABLE EXPERTS MAKE YOUR PRINTING PAY
Profits
THE COLONIST
1211 Broad Street Phone G 5241
PRINTING - LITHOGRAPHING - BOOKBINDING - ENGRAVING

# The Daily Colonist

Established 1858

The Colonist Printing and Publishing Company, Limited Liability.

J. L. Tait, Managing-Director

Subscription Rates by Carrier and by Mail in Districts Contiguous to Victoria, Served by Colonist City Carriers:

| | |
|---|---|
| Yearly | $12.00 |
| Monthly | 1.00 |

All subscription rates payable in advance. Mail subscribers are requested to make all remittances direct to The Daily Colonist.

Subscribers in ordering change of address should be particular to give both old and new address.

Subscription Rates by Mail:

To Canada, Great Britain, the United States and Mexico, except districts as above:

| | |
|---|---|
| Yearly | $6.00 |
| Half-Yearly | 3.00 |
| Quarterly | 1.50 |

Friday, May 25, 1934


## WAR DEBTS

With only three weeks to elapse no settlement has been reached as to the next payments due by different nations as installments on war debts to the United States. It is one of the tragedies of statesmanship, or lack of it, that this problem should have been shelved for so long. As matters stand, year after year, the United States expects that the installments of interest and principal on an eleven billion dollar debt will be paid. Within recent years some nations have defaulted; others have paid only "tokens."

On June 15 the British installment due is $85,670,000, and another "token" payment will be made, as a consequence of which Britain will not be considered to have defaulted. The American Congress believes that Britain should be able to pay her installment in full because she has a budget surplus of $195,000,000 and gold holdings in the Bank of England of $1,000,000,000. Britain, however, takes the viewpoint that the debt settlement does not rest upon such eventualities as a budget surplus or gold holdings. The United States has, by implication at least, acknowledged that war reparations and war debts are inseparable. The former have been wiped out temporarily; that means there will be no further payments. There has been no adjustment of war debts as a consequence. All informed opinion throughout the world believes that any attempt to revive payments of war debt installments in full would not only retard recovery but have an adverse political effect. Since this is the case the marvel is that the United States keeps postponing the day when a final settlement will be reached. That settlement would probably do more to accentuate recovery than almost any other circumstance.

## BRITAIN'S NATIONAL RECOVERY

Mr. Walter Runciman, President of the British Board of Trade, has enunciated seventeen achievements accomplished by the National Government. These all have been contributory to economic recovery and constitute a record of which any Government might well be proud. Of the National Government Mr. Runciman says:

It has balanced the Budget and remitted 6d off the income tax.

Instead of piling up debts on the Unemployment Insurance Fund it has repaid millions.

The cuts are being restored to the unemployed.

Conversion operations have saved about £40,000,000 in annual interest charges.

By cheapening money it has been helping industrial organization and local authorities.

Industries and municipalities are now enabled to obtain money cheaper than for two generations.

By a series of trade agreements it has lowered tariffs in foreign markets. Britain has signed nine agreements and seven more are in negotiation.

Nearly 700,000 more people are at work, and those at work in many trades are working more days a week than a year or two ago.

There is a steady rise in industrial securities, and industrial dividends are beginning once more to appear.

The iron and steel trades have been much more satisfactory.

Coal has improved slightly, but mainly in the North.

It has passed an Act of Parliament that stimulated the production of motor spirit from coal and other indigenous products.

It has passed legislation to aid agriculture and it is undertaking bold experiments in organized marketing.

It has passed the greatest Town and Country Planning Act in history.

It has done more towards rehousing than any of its predecessors.

It is entering on the greatest crusade against the slums that has ever been attempted in any country.

It is on the eve of passing into law a great piece of constructive social reform—the Unemployment Insurance Bill.

## SOME FALLACIES OF NRA

Whatever the National Recovery Act has been able to accomplish in the United States it has failed to prevent strikes. Labor outbreaks in that country are becoming more insistent all the time and business generally is suffering. Many of the codes instituted under the NRA appear to be collapsing under their own weight. The code-making bureaucracy has overdone the purpose for which it was brought into existence. The effort to chart human behaviour has had unfortunate repercussions.

There is no denying that the United States has benefitted under the National Recovery Act. It has benefited for the time being by a system of mortgaging the future on a grand scale. The benefits that have accrued cannot prove permanent, unless prosperity devised by other methods and in the natural order of things elsewhere throughout the world keeps pace with the operations of the NRA. At the moment the United States is suffering from a superfluity of codes. There is talk at Washington of a reduction in the methods devised to regiment industry. There is a feeling developing that the codes are destroying the small business man and adding millions to the cost of living. There is flagrant defiance of the codes in many quarters. The manufacturers are opposed to collective bargaining. The weakness of the Government has been its seeming inability to enforce its own codes and the reason for this inaction is because in many directions they are opposed to the public will.

Economic recovery cannot be decreed by licences, codes and charts. It depends ultimately on the law of supply and demand. The processes of disciplining business depend on the ability of business to operate under the character of the discipline imposed. There are the processes of human nature that must be taken into account, and these seem to have been strangely neglected in the present administrative outlook in the United States. Mr. Roosevelt, with the great power accorded to him, is preceding from experiment to experiment. In many cases he has taken actual issue with axiomatic economic laws. The latter must eventually make some, at least, of the codes put into force in the United States inoperative. Only those will maintain that are economically sound, and their maintenance is dependent more on world recovery than on anything that the United States can do.

## GERMANY'S DEFENCE ESTIMATES

The extent to which Germany is rearming is illustrated in the estimates for the current year. For the Navy 233,000,000 reichsmarks have been appropriated as compared with 183,000,000 reichsmarks for 1933, an increase equivalent to £2,500,000. For the Army the 1934 appropriation is 647,000,000 reichsmarks as compared with 472,000,000 in 1933, or an increase equivalent to £8,750,000. For the Air Ministry the current appropriation is 210,000,000 reichsmarks as compared with 78,000,000 for 1933, an increase of £6,600,000.

In explanation of the foregoing figures a German Foreign Office official says that the Army is to be entirely reorganized on the basis of a short term service militia. In the Navy there is to be renewal of old materials in warships. The Air Ministry purposes measures for protection of the civil population on an extensive scale, and the civilian air service is being reorganized.

In disarmament proposals most of the suggestive pressure is being brought to bear on France to consent to a reduction in her defences. In the face of new German preparations the likelihood of France being willing to make sacrifices is inconceivable. Most certainly she will not make them unless there are international guarantees affecting the change in the situation. Such guarantees would mean a new concert of Powers in Europe. That in itself would be opposed to the policy of the League of Nations. However regrettable it is, the time is not opportune to attempt to enforce disarmament plans.

The Provincial Board of Health in its Bulletin for May takes occasion to declare that rumors that "have apparently been going about to the effect that there are at present numerous cases of smallpox in and around Victoria," are entirely without foundation. Only one case was reported during the past month, that of a young woman who had never been vaccinated, but who, while not seized with the baleful haemorrhagic form, suffered intensely during the height of the disease, from which happily she has made a good recovery.

Historic properties that have come under the control of the Scottish National Trust during the past few years include Crookston Castle (given by Sir John Stirling Maxwell), the Field of Bannockburn, the Bruce's Stone on Moss Raploch, Souter Johnny's house at Kirkoswald, the Palace of Culross, and 1,500 acres known as the Burg, in West Mull, which was given by Mr. Campbell Blair. Rich in memory, these spots will be forever preserved for the Scottish people and their tourist guests.

## SECESSIONISM IN WESTERN AUSTRALIA

The complaint of the secessionists is that, under Federation, Western Australia suffers "great, grave, serious, and intolerable disabilities." That is the language of the petition to the King and the British Government. It is, as well, the language of people disappointed with a bargain. The people of Western Australia entered the Federation with their eyes open. Like the electors of the other states, they hoped to benefit from the union. At the moment they are disappointed. So are the other states. But the indignation of Western Australia overlooks the fact that the mistakes of Federation are the mistakes of the parties to Federation. In common with the other states, Western Australia has spent money unwisely; like the other states, it suffers from the Commonwealth Government's strong desire for power, and with the other states it is injured by the tariff. These disabilities vary in degree and intensity in the different states, and nobody would deny that Western Australia has suffered severely. But none of these problems is insoluble. The disabilities of which Western Australia complains may be corrected within the framework of Federation.—Melbourne Australasian.

## The Weather

Meteorological Office, Victoria, B.C., at 8 p.m., May 24, 1934.

SYNOPSIS

The barometer remains low over the Pacific Slope, and showers have extended southward to California.

Fine, hot weather is reported in Central British Columbia and eastward to Saskatchewan.

PRECIPITATION AND TEMPERATURES

(For twelve hours, ending 5 p.m.)

| | Rain. | Min. | Max. |
|---|---|---|---|
| Victoria | .04 | 52 | 65 |
| Vancouver | Trace | 60 | 74 |
| Kamloops | -- | 54 | 92 |
| Prince George | -- | 44 | 82 |
| Estevan Point | -- | 52 | 60 |
| Prince Rupert | -- | 52 | 62 |
| Dawson | -- | 36 | 58 |
| Seattle | .01 | 58 | 66 |
| Portland | Trace | 60 | 72 |
| San Francisco | .08 | 56 | 68 |
| Spokane | -- | 64 | 94 |
| Los Angeles | -- | 60 | 74 |
| Penticton | -- | 47 | -- |
| Vernon | -- | 52 | -- |
| Nelson | -- | 48 | 87 |
| Cranbrook | -- | 40 | 84 |
| Calgary | -- | 42 | 80 |
| Edmonton | -- | 46 | 84 |
| Swift Current | -- | 42 | 80 |
| Prince Albert | -- | 42 | 78 |
| Qu'Appelle | -- | 38 | 72 |
| Moose Jaw | -- | 38 | 76 |
| Winnipeg | -- | 38 | 68 |
| Wednesday— | | | |
| Toronto | -- | 40 | 63 |
| Ottawa | -- | 40 | 53 |
| Montreal | -- | 42 | 60 |
| Saint John | -- | 48 | 60 |
| Halifax | -- | 44 | 66 |

THURSDAY

| | |
|---|---|
| Maximum | 65 |
| Minimum | 52 |
| Average | 59 |
| Minimum on the grass | 48 |

Weather, cloudy; sunshine (23rd), 9 hours, 54 minutes; rainfall, .04.

5:00 P.M. WEATHER REPORTS

Victoria—Barometer, 29.87; wind, W., 16 miles; cloudy.

Vancouver—Barometer, 29.78; wind, SW., 12 miles; fair.

Kamloops—Barometer, 29.66; calm; fair.

Prince George—Barometer, 29.74; calm; fair.

Prince Rupert—Barometer, 29.90; wind, SE., 4 miles; cloudy.

Estevan Point—Barometer, 29.90; wind, W., 4 miles; cloudy.

Tatoosh—Barometer, 29.88; wind, SW., 12 miles; cloudy.

Portland—Barometer, 29.82; wind, NW., 10 miles; clear.

Seattle—Barometer, 29.84; wind, NW., 6 miles; cloudy.

San Francisco—Barometer, 29.88; wind, S., 10 miles; fair.

## Note and Comment

By R. B. D.

Glen.: I can call spirits from the vasty deep.
Hot.: Why, so can I, so can any man;
But will they come when you do call for them?
—Shakespeare.

Politics may be either a deep scientific or shrewd political game, but there is no doubt that it is a most interesting pursuit or profession. The politicians themselves never lose interest in the game they are playing, or they would not spend so much time in playing it. Fancy any person not interested in politics spending so much time which might be valuable if gainfully employed in that stuffy chamber at Ottawa during the Spring season of the year if there were not something subtly fascinating in playing the political game.

• • •

We know—for we often have been told—that there are persons who consider themselves so superior that they never bestow a thought upon the science of government as it is demonstrated at Ottawa. Politics may not always be right; but the people who do not take an interest in politics are never right. It cannot be right for any patriotic citizen not to follow closely the manner in which the representatives they have chosen conduct the public affairs of their country.

• • •

Just at the present time the Parliament of Canada is discussing many issues of vital importance to the people. Some of those questions are merely political, but some of them involve issues which are of deep business importance. There is the issue of a central bank and there is the issue of a marketing board. To the average Canadian—such as us—the question of a central bank does not loom up as burning and fiery issue. Our interest in banks is limited to a weekly visit to a branch bank. That is probably the extent of the interest of the average Canadian in the banking issue.

• • •

The same thing may be said of the marketing bill. We have nothing to sell except our services, the value of which we have very little to do in determining. But there are many people in Canada who are planting and growing things and whose livelihood depends upon the manner in which the things they plant and grow are marketed and the quality of the markets provided for them. Why should those people not be given a marketing bill if they want and believe it will provide them with more remunerative markets for their products? The marketing bill may fail of its purpose, as other bills of a kindred kind have failed, but why should not the experiment be tried again? If it fails little harm will be done to the majority of the people of the country.

• • •

The most extraordinary feature of the parliamentary debates on the banking bill and the marketing bill is the alarming features discerned in them by some of the leading party politicians. Rt. Hon. William Lyon Mackenzie King (he of the fertile imagination) sees in both bills attempts to tie Canada to the business apron strings of Great Britain. The charter of Canadian liberties is again in danger. Mr. King is fond of that beautiful and impressive word "autonomy." That beautiful and impressive word originated in the mouth of Sir Wilfrid Laurier.

• • •

It was the great Liberal Leader who frequently declared that at all costs the autonomy of Canada must be preserved; that there must be no entangling alliance with the Mother Country which might possibly result in limitation of the liberties of French-Canadians. That may not be the exact manner in which Sir Wilfrid stated the case, but was the implication of it. As the anointed successor of the brilliant French-Canadian no doubt Mr. King believes it is his duty to step carefully in his political footsteps.

• • •

Considering the political and economic situation at large, with national and international free trade a dead issue, there appears to be a manifest disposition for most countries to "tie up" with other countries for the purpose of trade promotion. The Liberal Party of Canada has repeatedly tried to "tie up" with the United States for the purpose of promoting reciprocal trade relations. Although all overtures in that direction have either failed in the attempt or in the act, the Liberal leader is still "tied to" the great illusion of reciprocity with the United States as a remedy for all the ills business is heir to. At the present time Canada is tied for business purposes to Great Britain, and most of us believe that the severance of that bond would be one of the worst things that could happen to Canada. In fact, most of us believe that it would be better still for Canadian trade and commerce if the tie could be bound still tighter and Imperial trade relations made still more intimate. At any rate the gates of business are closed in every other quarter, and not only Canada, but all the Dominions and dependencies of the Empire have no choice. There may have been a time when calling the spectre of autonomy from the vasty deep had a terrifying effect, but that ghost of the past has lost all its terrors.

# VICTORIA SEEN HISTORICALLY

## May Day Celebrations From 1858 Onwards Depicted at Metropolitan

Metropolitan Young People's Society had a well-attended meeting when the programme was planned under the theme, "Victoria Nite."

After a short sing-song a worship service was conducted by Ellis Waller, Dora Curtis read the Scripture, Florence Gillis led in prayer and Patsy Stipe read a short poem. The congregation joined in the singing of hymns, accompanied by Mollie Laity at the piano.

The feature of the evening was under the direction of Elbert Wood and his group, and consisted of a three-fold presentation of the history of Victoria as it related especially to the May Day celebrations. The scene opened with lantern slides depicting early Victoria, and great was the amusement of the audience to see the stores and streets of 1858. Kenneth Cronk operated the lantern and Genevieve Knapp was narrator.

THE SECOND SCENE

The second scene was a dramatization of a street scene in Victoria, on May 24, 1858, showing four sitting before the Hotel Croix Rouge discussing the events of the day as recorded in The Victoria Gazette. The following took the parts in the play: Elbert Wood, Lloyd Knapp, Christopher Taylor and Fred Waldron.

The last scene consisted of a group of moving pictures shown by George Warren, including those taken in 1910 and 1925 of Victoria and vicinity. Following this a treasure hunt was conducted by Ruth Saunders, the fortunate winner of a three-pound box of chocolates being Melville Voute.

Next Monday at 6:30 o'clock, the closing banquet of the season will be held. There are only a limited number of tickets to be had, and it is hoped that every member and friend of the society will procure theirs as soon as possible. Rev. E. F. Church will present the challenge pennant to the winning group.

# LEPROSY REDUCED BY NEW METHODS

## Medical Expert Says Dread Disease Diminishing as Natives Become Educated

NEW ORLEANS (CP).—Dr. Arthur Torrance, of the Royal Society of Tropical Medicine, who for more than a score of years has battled tropical disease plagues, predicted that leprosy will eventually be stamped out.

Traveling to British possessions in Central Africa after a stay in South America, Dr. Torrance said improved treatment methods are diminishing the ravages of the disease. He said an educational programme of sanitation and physical hygiene is being pushed forward in Africa, India and remote stretches of South America.

"When the natives of these countries have been thoroughly educated and additionally taught to seek medical aid promptly when the disease becomes apparent, there is no reason why leprosy should not be completely eliminated," he said.

Dr. Torrance said treatments applied now in many places, including Louisiana's leper colony at Carville, were producing cures in 55 per cent of first stage cases; 17 per cent in secondary cases, and alleviating suffering in third stage cases.

## MOONRISE AND MOONSET

Time of moonrise and moonset (Pacific month of May, 1934.

| Day | Rises | Sets |
|---|---|---|
| 1 | 10:37 p.m. | 5:45 a.m. |
| 2 | 11:58 p.m. | 6:41 a.m. |
| 3 | ..... | 7:50 a.m. |
| 4 | 0:48 a.m. | 8:10 a.m. |
| 5 | 1:18 a.m. | 10:30 a.m. |
| 6 | 1:46 a.m. | 11:53 a.m. |
| (Last Quarter on 6th) | | |
| 7 | 3:08 a.m. | 1:13 p.m. |
| 8 | 3:26 a.m. | 2:28 p.m. |
| 9 | 3:43 a.m. | 3:44 p.m. |
| 10 | 3:61 a.m. | 4:58 p.m. |
| 11 | 3:20 a.m. | 6:13 p.m. |
| 12 | 3:43 a.m. | 7:27 p.m. |
| 13 | 4:12 a.m. | 8:37 p.m. |
| (New Moon on 13th) | | |
| 14 | 4:47 a.m. | 9:41 p.m. |
| 15 | 5:29 a.m. | 10:38 p.m. |
| 16 | 6:22 a.m. | 11:30 p.m. |
| 17 | 7:23 a.m. | 11:55 p.m. |
| 18 | 8:28 a.m. | ..... |
| 19 | 9:35 a.m. | 0:32 a.m. |
| 20 | 10:43 a.m. | 0:45 a.m. |
| 21 | 11:48 a.m. | 1:03 a.m. |
| (First Quarter on 21st) | | |
| 22 | 12:68 p.m. | 1:30 a.m. |
| 23 | 2:07 p.m. | 1:26 a.m. |
| 24 | 3:18 p.m. | 1:51 a.m. |
| 25 | 4:35 p.m. | 2:00 a.m. |
| 26 | 5:55 p.m. | 2:31 a.m. |
| 27 | 7:17 p.m. | 3:00 a.m. |
| 28 | 8:36 p.m. | 3:37 a.m. |
| (Full Moon on 28th) | | |
| 29 | 9:44 p.m. | 4:37 a.m. |
| 30 | 10:38 p.m. | 5:33 a.m. |
| 31 | 11:18 p.m. | 6:52 a.m. |

The Meteorological Observatory, Gonzales Heights, Victoria, B.C.

"Can that elephant do tricks?" the elegantly-dressed young man asked the keeper of the circus.

"Rather," said the keeper. "We've taught him to put money in that box over there. Give him half-a-crown and he'll do it."

The elephant took the coin and deftly placed it in the box upon the wall.

"Remarkable!" cried the young man. "Now let's see him take it out again."

"We haven't taught him that yet," blandly replied the keeper.

## FIFTY YEARS AGO TODAY

(From The Daily British Colonist of May 25, 1884)

Beating Off a Panther—At Comox, the wife of a prominent settler heard a pig squealing in the yard and, running out, found a young porker in the claws of a great panther. The woman seized a spade which lay near and advanced to the charge, beating the wild animal on the head and back with such vigor as to cause him to relinquish his prey and flee. The pig was badly scratched, but not killed. The woman is to be congratulated on her bravery; but had the invader been a mouse—would she have fainted?

More Improvements—R. D. Galpin, the London publisher and capitalist, who was in Victoria last week, is the owner of considerable real estate here. Before leaving for home, he decided to erect on the Government Street lot adjoining ex-Mayor Redfern's, a handsome brick building, forty-six by fifty feet and two stories in height. Harris & Hargreaves are preparing the plans. It is said that Mr. Galpin contemplates other and more important improvements at no distant date.

Gorge Hotel Entered—The Gorge Hotel was entered by burglars some time during Sunday night. They removed a pane of glass from one of the front windows and, having got inside, stole the contents of the till and $15 in liquor.

## Radio Programmes

Summary of Schedule of Victoria and Other Pacific Coast Stations

TODAY

11 a.m.—"Hit the Deck," "Sweet Adeline," and the new "Follies" will be reviewed in Maria's Matinee, which will be heard from New York over N.B.C. lines at this time. KOMO.

12:30 p.m. — Opening day highlights of the fifty-seventh annual I.C.A.A.A.A. track and field championships will be broadcast by Les Quailey and Ted Husing from Philadelphia. KOL, KVI.

6:30 p.m.—"Melodic Strings," directed by Alexander Chuhaldin will be presented from Toronto over Canadian Radio Commission lines. CRCV.

7 p.m.—Hon. Dr. G. M. Weir, Minister of Education, speaking on a transcontinental Canadian hook-up in behalf of the Canadian Red Cross Society. CRCV.

7:30 p.m.—"The Home I Hated," a $500 prize story, will be presented in dramatized form during the "True Story Court of Human Relations" over Columbia lines. KOL, KVI.

7:38 p.m.—Vincent Lopez and his distinctive "society" orchestra from New York. CRCV.

CJOR, Vancouver, B.C. (690 Kcys.)

5:15 p.m.—Big Brother Bill.
5:45 p.m.—Musical Programme.
6:30 p.m.—Programme.
6:38 p.m.—Stock Quotations.
6:45 p.m.—News Varieties.
7:00 p.m.—Mason & Risch Programme.
7:15 p.m.—Joan Miller, talk.
7:30 p.m.—Dr. Lyle Telford.
8:00 p.m.—Berney's School of Music.
8:30 p.m.—Sports.
10:30 p.m.—Dance Music.

CKWX, Vancouver, B.C. (1,010 Kcys.)

6:15 p.m.—Famous Players Programme.
6:35 p.m.—Studio Programme.
6:45 p.m.—Happy Family.
7:00 p.m.—Studio Programme.
7:30 p.m.—Ray Tyldesley and His Violin.
7:45 p.m.—British-Israel Lecture.
8:00 p.m.—Binky and Blanco.
8:15 p.m.—Great Britain Today.
8:30 p.m.—Ernest J. Colton, baritone.
10:00 p.m.—Ole Olson and His Orchestra.
10:30 p.m.—Blue Goose Orchestra.
11:00 p.m.—Olive Perry, soprano.
11:30 p.m.—Organ Programme.

CRCV, Vancouver, B.C. (1,410 Kcys.)

5:30 p.m.—Variety Programme.
5:55 p.m.—Canadian Press News.
6:00 p.m.—Melodic Strings.
6:30 p.m.—Gypsy Rhapsody.
6:45 p.m.—Frank Oldfield, baritone.
7:00 p.m.—Canadian Red Cross Society.
7:05 p.m.—Moonlight on the Pacific.
7:30 p.m.—Canadian Press News and weather forecast.
7:38 p.m.—Vincent Lopez and His Orchestra.
8:00 p.m.—Address, "Stamp Collecting as a Hobby."
8:15 p.m.—News.
8:30 p.m.—The Rhythm Girls.
8:45 p.m.—Woodhouse and Hawkins.
9:00 p.m.—Barbara Custance.
9:30 p.m.—Sterling Cleland, tenor.
9:45 p.m.—Jennie McIntosh Smith, pianist.
10:00 p.m.—Instrumental Trio.

CKMO, Vancouver, B.C. (1,410 Kcys.)

4:30 p.m.—Popular Recordings.
6:00 p.m.—British Recordings.
7:30 p.m.—Juna Day, Fields, Brownie.
8:00 p.m.—Ball Game, Con Jones' Park.

CBC NETWORK

5:55 p.m.—Canadian Press News (B.C net).
6:00 p.m.—Melodic Strings: director, Alex Chuhaldin.
6:30 p.m.—Gypsy Rhapsody; Jack Dale, tenor; Al Smith, pianist; from Regina.
6:45 p.m.—Frank Oldfield, baritone.
7:00 p.m.—Red Cross Talk.
7:05 p.m.—Moonlight on the Pacific: director, George Calanaia, from Vancouver.
7:30 p.m.—News and Weather Forecast.
7:38 p.m.—Vincent Lopez's Orchestra, from N.B.C.
8:30 p.m.—Rhythm Girls: Vida, Lila and Caddy, from Saskatoon.
8:45 p.m.—Woodhouse and Hawkins, comedy duo from Calgary.

N.B.C.-KGO NETWORK

KHQ—KGW—KPI—KGO—KOMO—KJR

8:00 a.m.—Lee S. Roberts' Memory Box (KHQ).
9:15 a.m.—Words and Music; director, H. Hays.
9:30 a.m.—National Farm and Home Hour.
10:00 a.m.—Press-Radio News Service.
10:05 a.m.—Thirtieth Infantry Band.
10:30 a.m.—Woman's Magazine of the Air.
11:00 a.m.—Show Boat Matinee, Maria and Show Boat cast.
12:00 noon—Betty and Bob, dramatic sketch.
12:15 p.m.—Singing Stranger: Wade Booth; Dot Kay, actress; ensemble.
12:30 p.m.—Western Farm and Home Hour.
1:00 p.m.—Madame Sylvia, diet and health.
1:15 p.m.—Jackie Heller, tenor.
1:30 p.m.—Ma Perkins, dramatic serial.
1:45 p.m.—Alice in Orchestralia.
3:00 p.m.—Al Pearce and His Gang; variety programme.
3:00 p.m.—Trio Romantique, vocalists.
3:30 p.m.—Arlene Jackson.
3:45 p.m.—Taxi, drama starring Max Baer.
4:00 p.m.—Studio Chatter.
4:30 p.m.—Edna Fischer, piano (KGA).
4:45 p.m.—Little Orphan Annie, child play.
5:00 p.m.—Let's Listen to Harris: Phil Harris' orchestra, Leah Ray, vocalist.
5:30 p.m.—Armour Programme, featuring Phil Baker, Harry McNaughton, coloists.
6:00 p.m.—First Nighter, original drama.
6:30 p.m.—Jack Benny, comedian; Mary Livingstone; Frank Parker, tenor; Don Bestor's Orchestra.
7:00 p.m.—Amos 'n' Andy.
7:15 p.m.—Gene and Glenn, comedy sketch.
7:30 p.m.—Mickey Gillette, saxophone.
7:30 p.m.—One Man's Family, drama (KOA).
7:45 p.m.—Philistine (KGO, KPI).
7:45 p.m.—Nanette La Salle, ballad singer (KGA).
8:00 p.m.—Caswell Concert: Barbara Blanchard, Eva Gruninger, Ben Klassen, Everett Foster, vocalists; Emil Polak's Orchestra.
8:15 p.m.—One Man's Family, dramatic serial.
8:45 p.m.—In Old Brazil; Ned Tollinger, master of ceremonies.
8:00 p.m.—Meredith Willson's Concert.
8:30 p.m.—Tom Coakley's Orchestra.
10:00 p.m.—News Flashes, Sam Hayes.
10:15 p.m.—Mark Hopkins Hotel Orchestra.
10:55 p.m.—News Service.
11:00 p.m.—Ted Fiorito's Orchestra.
11:00 p.m.—Kay Kayser's Bal Tabarin Orchestra (KGO).
11:30 p.m.—Jack Bain's Orchestra.

C.B.S.-DON LEE NETWORK

KVI—KPRC—KOIN—KSL—KOL

6:00 a.m.—The Instrumentalists.
6:15 a.m.—Artist Recital.
6:30 a.m.—George Hall's Orchestra.
10:00 a.m.—Just Plain Bill, dramatic sketch.
10:15 a.m.—Romance of Helen Trent, drama.
10:30 a.m.—Ann Leaf at the Organ.
11:00 a.m.—The Hurdy Gurdy Man.
11:15 a.m.—Playboys, six hands on two pianos.
11:30 a.m.—Grab Bag, variety programme.
12:00 noon—Elon Boys, male quartette.
12:15 a.m.—The Dictators.
12:30 p.m.—U.S. Army Band.
1:00 p.m.—Frank Dailey's Orchestra.
1:15 p.m.—Between the Bookends, Ted Malone.
1:30 p.m.—Terry Hays, Eddie Copeland's Orchestra.
1:45 p.m.—String Trio.
2:00 p.m.—Happy-Go-Lucky Hour (Don Lee).
3:00 p.m.—Feminine Fancies (Don Lee).
3:30 p.m.—Sweet Music (Don Lee).
3:45 p.m.—Ruth and Russ.
4:00 p.m.—Hodge Podge (Don Lee).
4:00 p.m.—Pray and Braggiotti.
4:15 p.m.—Russ Brown and Harmonettes.
4:30 p.m.—Real Life Dramas.
4:45 p.m.—Three Knaves and a Queen.
5:00 p.m.—Little Theatre of the Air (Don Lee).
5:00 p.m.—Jimmy Downey's Orchestra.
5:15 p.m.—Irving Aaronson's Commanders.
5:30 p.m.—Jack Miles' Orchestra.
6:00 p.m.—The Programme of the Week.
6:30 p.m.—Conflict, by T. S. Stribling, drama.
6:45 p.m.—Edith Murray, songstress.
7:00 p.m.—The Republican Reaction.
7:15 p.m.—Minute Melodies (Don Lee).
7:30 p.m.—Isham Jones' Orchestra.
7:30 p.m.—True Story Court of Human Relations.
8:15 p.m.—Carl Hoffmayer's Orchestra.
8:30 p.m.—Reggie Child's Orchestra.
8:45 p.m.—Friday Frolic, variety programme (Don Lee).
9:00 p.m.—Jack Russell's Orchestra.
9:30 p.m.—Earl Hoffman's Orchestra.
10:00 p.m.—Bill Fleck's Bowery Orchestra (Don Lee).
10:30 p.m.—Gus Arnheim's Orchestra (Don Lee).
11:00 p.m.—Bill Fleck's Bowery Orchestra (Don Lee).
11:30 p.m.—Midnight Moods, organ (Don Lee).

## Letters to the Editor

No letter to the Editor will be inserted except over the proper signature and address of the writer. This rule admits of no exception. No letter should exceed 500 words in length.

INTERNATIONAL PEACE

Sir,—Mr. Frank Simonds says: "The great and noble dream which was the League of Nations has been demonstrated for all present time as only a dream, because all peoples with equal energy and conviction place their national interests above all international considerations. It has no relevance and can have no relevance in a world in which people like the Japanese and the Germans set the realization of national programmes of expansion above all consideration of international order. Europe has passed from a post-war to a pre-war period, and we shall hear little more of Kellogg pacts or of the covenant of the League. Geneva will, in due course, become as deserted as did The Hague in the years just preceding the World War. It has many useful and necessary international tasks to perform, and it will go on performing them. But it will no longer be the headquarters of world peace, because that world peace has again become fiction."

As a prelude to action, one must answer this position. If the patient is dying, why keep him alive with oxygen?

The following considerations may seem a sufficient reply to many people and to warrant their identifying themselves with the League.

1. The League is a means of promoting interest in and regard for international considerations, to the absence of which Mr. Simonds attributes its collapse.

2. Before its last breath is drawn, many possibilities loom — one of them occurring next week. Then follows the Japanese question: Will the League and the world bow to dictation there? Will Russia enter the League, and the States, and will Germany possibly re-enter?

Imagination readily pictures a Roman soldier saying after Calvary: "That's the last of that man and his teaching." But few thoughtful men would venture to assert that the group of foreigners to be in Victoria Saturday and Sunday, expounding the doctrine of that Man, dead 1,900 years, may not ultimately prove to be a force in the world of today greater than armies and navies.

HOWARD WILLCOX.
Uplands, Victoria, B.C., May 24, 1934.

## SUNRISE AND SUNSET

MAY

Time of sunrise and sunset (Pacific standard time), at Victoria, B.C., for the month of May, 1934.

| Day | Sunrise | Sunset | Day | Sunrise | Sunset |
|---|---|---|---|---|---|
| 1 | 4:55 | 7:35 | 17 | 4:31 | 7:47 |
| 2 | 4:53 | 7:27 | 18 | 4:30 | 7:48 |
| 3 | 4:51 | 7:36 | 19 | 4:29 | 7:46 |
| 4 | 4:50 | 7:30 | 20 | 4:28 | 7:51 |
| 5 | 4:46 | 7:31 | 21 | 4:27 | 7:52 |
| 6 | 4:47 | 7:32 | 22 | 4:26 | 7:52 |
| 7 | 4:45 | 7:34 | 23 | 4:25 | 7:54 |
| 8 | 4:44 | 7:35 | 24 | 4:24 | 7:55 |
| 9 | 4:42 | 7:36 | 25 | 4:23 | 7:57 |
| 10 | 4:41 | 7:38 | 26 | 4:23 | 7:58 |
| 11 | 4:39 | 7:39 | 27 | 4:21 | 7:58 |
| 12 | 4:38 | 7:41 | 28 | 4:20 | 8:00 |
| 13 | 4:37 | 7:42 | 29 | 4:19 | 8:01 |
| 14 | 4:36 | 7:43 | 30 | 4:18 | 8:02 |
| 15 | 4:34 | 7:44 | 31 | 4:18 | 8:03 |
| 16 | 4:33 | 7:46 | | | |

The Meteorological Observatory, Gonzales Heights, Victoria, B.C.

## Tides at Victoria

MAY

Time of tides (Pacific standard time), at Victoria, B.C., for the month of May, 1934.

| Date | Time | H't | Time | H't | Time | H't | Time | H't |
|---|---|---|---|---|---|---|---|---|
| | H. M. | Ft. | H. M. | Ft. | H. M. | Ft. | H. M. | Ft. |
| 1 | 1:57 | 6.3 | 10:26 | 0.5 | ..... | ..... | ..... | ..... |
| 2 | 3:34 | 6.3 | 11:15 | 0.3 | ..... | ..... | ..... | ..... |
| 3 | 3:60 | 6.3 | 12:08 | 0.4 | ..... | ..... | ..... | ..... |
| 4 | 3:34 | 6.6 | 13:56 | 0.6 | ..... | ..... | 22:50 | 8.3 |
| 5 | 1:03 | 6.1 | 2:51 | 8.3 | 13:48 | 1.3 | 23:02 | 8.2 |
| 6 | ..... | ..... | ..... | ..... | 14:40 | 3.3 | 23:20 | 8.1 |
| 7 | ..... | ..... | 15:34 | 3.2 | 23:34 | 8.0 | ..... | ..... |
| 8 | 6:10 | 5.3 | 10:34 | 6.1 | 16:20 | 4.3 | 23:45 | 8.0 |
| 9 | 6:45 | 4.2 | 12:42 | 8.3 | 17:30 | 5.3 | 23:54 | 8.3 |
| 10 | 7:18 | 3.2 | 14:50 | 8.5 | 18:24 | 6.0 | ..... | ..... |
| 11 | 0:09 | 8.4 | 7:54 | 2.2 | 19:24 | 7.1 | 19:10 | 8.8 |
| 12 | 0:38 | 8.7 | 8:30 | 1.8 | 17:38 | 7.6 | 19:46 | 7.4 |
| 13 | 0:40 | 8.8 | 8:04 | 1.1 | 18:45 | 7.8 | 20:18 | 7.8 |
| 14 | 1:04 | 9.0 | 8:40 | 0.8 | ..... | ..... | ..... | ..... |
| 15 | 1:24 | 8.8 | 10:18 | 0.8 | ..... | ..... | ..... | ..... |
| 16 | 1:40 | 8.8 | 10:58 | 0.9 | ..... | ..... | ..... | ..... |
| 17 | 1:00 | 8.5 | 11:37 | 1.2 | ..... | ..... | 23:24 | 8.3 |
| 18 | — | ..... | 12:16 | 1.7 | ..... | ..... | 23:35 | 8.3 |
| 19 | ..... | ..... | 12:58 | 2.2 | ..... | ..... | 23:41 | 8.2 |
| 20 | ..... | ..... | 13:34 | 2.7 | ..... | ..... | 23:46 | 8.1 |
| 21 | ..... | ..... | 14:10 | 3.4 | ..... | ..... | 23:52 | 8.0 |
| 22 | ..... | ..... | 14:36 | 4.7 | ..... | ..... | 23:00 | 8.0 |
| 23 | 0:50 | 3.0 | 10:36 | 8.4 | 15:06 | 4.8 | 23:10 | 8.0 |
| 24 | 0:48 | 4.3 | 12:34 | 8.5 | 15:18 | 5.5 | 23:20 | 8.3 |
| 25 | 7:06 | 3.3 | ..... | ..... | ..... | ..... | 23:38 | 8.6 |
| 26 | 7:32 | 2.2 | ..... | ..... | ..... | ..... | 23:55 | 8.5 |
| 27 | 8:06 | 1.3 | ..... | ..... | ..... | ..... | ..... | ..... |
| 28 | 0:30 | 8.4 | 8:45 | 0.3 | ..... | ..... | ..... | ..... |
| 29 | 0:40 | 8.7 | 9:25 | -0.3 | ..... | ..... | ..... | ..... |
| 30 | 1:20 | 8.5 | 10:07 | -0.4 | ..... | ..... | ..... | ..... |
| 31 | 1:55 | 8.5 | 10:51 | -0.4 | 20:38 | 8.2 | 21:15 | 8.2 |

The time used is Pacific Standard for the 120th Meridian west. It is counted from 0 to 24 hours, from midnight to midnight. The figures for height serve to distinguish high water from low water. Where blanks occur in the table, the tide rises or falls continuously during two successive tidal periods without turning.

The height is in feet and tenths of a foot, measured from the average level of low water.

To find the depth of water on the sill of the Esquimalt drydock, add 18.5 feet to the height of high water as above given.

To find the depth of water on the sill of the Bonsfeers drydock, add 30 feet to the height of high water as above given.

# CULBERTSON on CONTRACT

*By Ely Culbertson*

*World's Champion Player and Greatest Card Analyst*

PENALTY DOUBLES

Some bridge players double for penalties too early; others do not make penalty doubles frequently enough. There is a type of bridge player who feels he has achieved great success when he doubles a low contract of a non-v

# Soldiers Fire on Toledo Rioters In Two Clashes

### Mob of Thousands Twice Converges on Guardsmen Hurling All Kinds of Missiles in Reply to Gas Bombs and Rifle Shots — Jeering Throng Refuses to Retreat

TOLEDO, May 25 (AP).—Quiet reigned on the Toledo riot front early today where, a few hours before, 740 Ohio National Guardsmen, and an angered mob of 6,000 persons, waged guerrilla warfare. Shortly after 1 a.m., the sporadic conflicts between Guardsmen and missile-throwing rioters had stopped. The casualties were two dead, killed by the militia fire, eleven known injured, and perhaps scores of others hurt, but unaccounted for in hospital lists.

The troops, summoned to stem disorders mounting since Tuesday in a strike at the Electric Auto-Lite plant, fired after a tear gas barrage failed to repel the jeering throng. Twice the guardsmen were forced to repel concerted attacks by the mob, once in the afternoon and again at night.

The first shots went over the heads of the crowd, closely packed at street intersections. There was a momentary retreat.

**MOB PUSHES AHEAD**

Then the strikers and their friends pushed closer to the guardsmen, behind whose ranks were machine gun emplacements. Bricks and rocks flew.

The troops let loose another volley of tear gas bombs, but before many of these exploded, the strikers scooped them up and threw them back into the soldiers' lines.

Once again came the staccato crack of rifles; here and there a man fell, screaming.

Ambulances, with shrieking sirens, rushed the dead men away and the wounded to hospitals.

**REINFORCEMENTS ORDERED**

As the firing continued, the rioters and spectators steadily fell back. Four more companies of guardsmen were ordered from Columbus to reinforce the 740 troops on hand.

At the height of the battle, Col. William L. Marlin, second in command, said his men had received no order to fire.

The excitement, he said, probably had caused "some of the soldiers to lose control."

"We are on the defensive here," he added, "and we intend to preserve order."

The spearhead of the riot was within a few blocks of Cherry Street, a main traffic artery which outlines the business section.

**DAY OF BATTLE**

The shooting climaxed a day of spasmodic assaults against the troops, interspersed with taints and jeers. Many were hurt in these early clashes, and dozens went to hospitals with streaming eyes to receive first aid treatment for the effects of the tear gas.

The rioting started soon after the siege of the Auto-Lite plant, where strikers had kept non-union employees virtual prisoners throughout the night, was lifted with the arrival of the troops. A chilling rain had speeded the release just about the time the militia reached the city.

Guards with fixed bayonets stopped cars in a restricted area around the plant.

The crack of the National Guard rifles, the screams of casualties and the wail of ambulance sirens punctuated the day and night.

**THREE PEACE MOVES**

Three moves for peace, meanwhile, were under way. Adjutant-General Frank D. Henderson announced at Columbus that Auto-Lite officials had agreed to shut down the plant for the remainder of the week. Damage to the plant during last night's rioting was estimated at $150,000.

A mass meeting of civic leaders, manufacturers, representatives of organized labor and newspaper editors was called for tomorrow to discuss not only a truce, but to try to avert a general strike, which irate labor leaders said was likely to result from today's killings.

Charles P. Taft, special mediator for the Federal Department of Labor, had arrived in the city to throw his efforts toward effecting agreement. He is a son of the late President William Howard Taft.

**THOUSANDS IN CROWD**

Some 5,000 persons, mostly men, were in the crowd, fired upon by the troops during the day. It melted to some 2,000 around the dinner hour. As darkness fell the crowd began to swell again, and soon mounted to more than 6,000 persons. The firing tonight began much as did the fatal gunfire this afternoon. The crowd, cursing and taunting, began to edge in close to the Champlain and Elm Street outposts of twenty-five guardsmen and their officers.

"What are you doing here? Why don't you go get Dillinger?" was one of the many taunts to the soldiers. As darkness fell more bricks began to fly. Guardsmen hurled so-called "knockout gas," bombs reported to be much stronger than the ordinary tear gas. The crowd fell back, and actually started scattering.

**WARNING UNHEEDED**

But more arrivals in the back began to push again toward the outpost. Bottles were flying by the scores. Whether by order or not, the guardsmen fired a volley over the heads of the throng. The response was more bottles and bricks.

Crowded close again, the soldiers opened fire into the crowd—a short volley. The ambulances shrieked their way through the milling strike sympathizers, and picked up the five casualties.

Then the crowd fell back again. A rumor spread that strikers were going to a nearby quarry to get dynamite. All authorities branded the rumor false and ridiculous.

The guardsmen on all sectors began an intensive tear gas barrage about 9:45, and by 10 p.m., had succeeded in driving the crowd back two blocks distant from the plant in all directions.

## SIX THOUSAND SLAUGHTERED

Continued from Page 1

As these reinforcements arrived, they were distributed effectively in a circling movement, mathematically designed to surround the three Paraguayan divisions.

**FLEE INTO JUNGLE**

The 2nd Paraguayan division was placed in an untenable position as a result of this movement, and, after a hot battle, it disbanded and its members fled into the jungle.

The 7th division, holding the centre, attempted to fight through to etsablish contact with the 8th, or left wing, division.

The Bolivian punitive force advanced strategically to establish a semi-circle around these two remaining Paraguayan divisions, and keep them split apart.

The commander of the 7th Paraguayan division, finding his forces in danger, withdrew his forces sectionally and, as a result, the 8th Paraguayan division is surrounded and in a most difficult position.

**HEAVY CASUALTIES**

More than 6,000 Paraguayans were slain in this action, and the wounded number at least double that many. A great quantity of war materials, trucks and a munitions dump were captured.

Later the Government Chaco Information office gave out an additional statement, saying Paraguayan prisoners admitted the magnitude of the disaster.

## FATAL CRASH ENDS HOLIDAY AIR SHOW

Continued from Page 1

flight, also was welcomed here by Captain Bell after his rescue and when he was on his way out to the United States.

Airport officials said after the crash that Captain Bell for some days had a premonition that "something was going to happen." They said they also believed Captain Bell, a few seconds before the crash, knew what was going to happen and reached for a door in the cabin machine.

Pilot Berry, when he was hauled out, was in the wreckage of the cockpit.

**SAVED BY PRECAUTION**

By chance, two other men, whose names airport officials could not recall immediately, missed death or injury. They were in the machine when it left the airdrome apron, but at the other end of the field Pilot Berry ordered them out, and said that after he made a test flight he would come back for them, if all went well. These two were among those who hauled the accident victims from the wreckage.

Fred Hodgins was a son of Robert Hodgins, another mechanic on the Mackenzie air services in the North, and was twenty-three years old. He came from Winnipeg a year ago from the employ of Canadian Airways, Limited, and is survived by a wife and two children, one of them two weeks old.

Musical Host (to friend who has been invited to dinner)—Would you like a sonata before dinner, old man?

Friend (not at all musical)—Well, I don't mind. I had a couple on my way here, but I think I can stand another.

## Thousands View Procession Here

—Photograph by Associated Screen News.

THE above photograph shows a section of the large crowd that witnessed the street parade in connection with the crowning of Victoria's May Queen at the Legislative Buildings, yesterday morning. This picture shows the band of the 16th Canadian Scottish Regiment passing along Douglas Street. Crowds such as this thronged the whole of the route of the procession.

# Fireworks Spread Glittering Canopy Over Inner Harbor

### Thousands of Holiday Merrymakers Throng Causeway and Wharves to Witness Climax of May 24 Celebration — Full Hour of Displays Thrill Small Army of Children

A GLORIOUS display of fireworks in the Inner Harbor, last night, brought to a spectacular close an enjoyable May 24 celebration, which, although somewhat marred by inclement weather in the afternoon, nevertheless afforded the public considerable entertainment in the forenoon and the evening.

Perhaps no prettier setting could be obtained anywhere for the fireworks display that is given in Victoria. The Causeway, last night, was lined with thousands of holiday-makers. The wharves were swarming with men, women and children. The green embankment on the south side of the harbor also held its quota of spectators.

**BUILDINGS LIGHTED**

Throwing into relief the heads and shoulders of the multitude were the lights of the Legislative Buildings, Postoffice, C.P.R. terminal building and the Empress Hotel. The Imperial Oil station tower reared its illuminated crown to the sky, while the searchlight on top revolved unceasingly, picking out the puffs of smoke from the various sky rockets and shells and depicting them in many fantastic shapes.

Searchlights behind the Empress Hotel, also on the front porch, shone out over the harbor. Some of the steamers added to the blaze of light.

Over all this fairyland of lights, hundreds of rockets, shells, bombs and other pieces of pyrotechnics soared their way upward into the vault of the sky, there to spread out their glittering canopies of gold, silver, blues, reds, yellows, greens, and a myriad other hues.

Bombs burst almost incessantly in mimic aerial warfare. Snakelike effects were achieved by falling rockets, while there were the time-honored field of the cloth of gold the Maharajah's jewels, and other such extravagant illuminations.

**QUEEN PRESIDES**

Presiding over the whole ceremony was the May Queen and her entourage, who occupied a place of honor on the balcony of the Empress Hotel, which was illuminated by kleig lights so that the crowd had a good view of their queen for a day.

It was one of the most outstanding fireworks displays that has been given here for some time. Scheduled for 9 o'clock, the display started sharp on time, the event being heralded by three non-illuminated bombs. From this signal until the close at 10 o'clock, the sky was seldom empty of some type of display.

As the spectacle drew to a close, Victoria excursionists, returning from Seattle aboard the Ss. Princess Elizabeth, were treated to a grand spectacle when salvoes of rockets and bombs were sent soaring high above the battery of Roman candles, which were reflected, in all their rainbow hues, in the waters of the harbor.

A fountain of lights, playing to a height of fifty feet, brought the display to a close as bombs roared out the finale from the sky.

## *Still Trying to Fly Into Rome*

CARDIFF, Wales, May 24 (AP).—Undiscouraged by an exciting hop over the Irish Sea, and by two interruptions of their projected Dublin-to-Rome flight, Captain George Pond and Lieut. Cesare Sabelli made new plans tonight to reach their destination.

The flyers said they will take off at 8:30 o'clock tomorrow morning (2:30 a.m. E.S.T.) for the airport at Heston, Middlesex, which they will make the starting point of a new attempt to reach Rome. They landed in Ireland after a flight from New York.

LONDON (CP). — Dr. L. Colebrook, research director at Queen Charlotte's Hospital, has been experimenting with infectious microbes, and has injected them into his own hands to judge the effect.

## NAVAL DOCTORS TO THE RESCUE

### Emergency Operation Performed on Millionaire at Galapagos Islands

LOS ANGELES, May 24 (AP).—William Albert Robinson, wealthy explorer, critically ill with appendicitis aboard his tiny world-circling honeymoon craft, Svaap, at Tagus Cove, Galapagos Islands, was operated upon tonight, and later reported "doing as well as could be expected."

Wireless Operator King, aboard the trawler Santa Cruz, which has been standing by the Svaap since the Cambridge, Mass., textile engineer was stricken, last Sunday night, sent the following message to the Associated Press at 10:40 p.m., Eastern standard time tonight:

"Hale reports operation performed and Robinson doing as well as could be expected. Planes leaving at dawn to return to Balboa."

Naval medical officers aboard the destroyer Hale reached Tagus Cove late today and immediately began an operation on Robinson.

Two naval medical officers had made a flight by seaplane of nearly 1,000 miles from the naval air base at Coco Solo, Canal Zone, to the volcanic islands yesterday. They found Robinson's appendix apparently was ruptured and hesitated to operate until better equipment arrived.

## CELEBRATION IS SUCCESS

Continued from Page 1

but at night the sky was clear and ideal for the fireworks and other attractions. Between 2,000 and 3,000 persons attended the Kinsmen's Karnival in the Crystal Garden, while dances were held in many other parts of the city.

**BRING EXCURSIONISTS**

The Princess Marguerite brought 1,100 persons here from Vancouver for the celebration, while the Ss. Princess Elizabeth took a full load from here to Seattle. Many others were brought here by train and bus.

Success of yesterday's celebration is due to the directing genius of Ald. T. W. Hawkins, who was singled out by Mayor David Leeming to officiate as chairman of the celebration committee. Assisting Alderman Hawkins were energetic sub-committees, and John Baxter, general secretary.

Owing to his success in handling the May 24 celebration, Alderman Hawkins has been chosen to act as chairman of the Navy Week committee.

## BLOODSTAINED CAR IS FOUND BY SEARCHERS

Continued from Page 1

Indian reserve. It had been observed earlier in the day, and on Wednesday by drivers along the road, but no attention was paid to it.

**BLOODSTAINS ON CAR**

Bloodstains were found on the front of the automobile and on the rear seat. Constable Carr's baton was also found in the car and two pairs of locked handcuffs. A shoe, believed to be Gisborne's, was also found in the automobile.

On one of the doors of the automobile well defined fingerprints in blood were discovered.

There was nothing further to show what had happened to the officers. Word was sent back to Merritt and additional men were hurried to the scene to commence a search of the river bank for the bodies. The river at this point runs quite rapidly.

The husband of the Indian woman, who was said to have been stabbed, has been taken into custody. The woman is in Merritt hospital.

Constable Carr has a long record of service with the Provincial Police and was expecting an order for removal to Vancouver Island. Constable Gisborne has been with the Indian Department some time and is well known and liked.

"Dearest," said the young mother, "I've decided to name our baby Samantha."

Disagreeing with her choice, her husband tried diplomatically to solve the situation. Finally, he said: "After all, that will make a fine name, dear. My first sweetheart's name was Samantha. I'm sure she'll feel complimented."

The baby was named Janet.

ESTABLISHED 1905
ENNA JETTICK SPECIAL $3.79
WHITE OR BLONDE STRAPS AND TIES
JAMES MAYNARD
649 Yates Street "Where Most People Trade" Phone G 6514

VAUGHAN'S 1404 DOUGLAS
THOMPSON'S COOK & FAIRFIELD
Some Snappy Cash and Carry Specials for Friday and Saturday Shoppers

| | | |
|---|---|---|
| ★ BUTTER, 3 Lbs. | | 59c |
| FRESH EGGS | Medium A. Packed in Cartons Per Doz. | 20c |
| ★ PURE LARD | 1-Lb. Pkts. (Limit, 2) Per Lb. | 10c |
| ★ GOLDEN CREST PASTRY FLOUR | 7-Lb. Sack | 19c |
| ★ ORMOND'S CREAM SODAS | Per Pkt. | 17c |
| KELLOGG'S CORN FLAKES | Per pkt. | 8c |
| FRESH SHELLED WALNUTS | Per lb. | 23c |
| ★ SESQUI MATCHES | (Limit, 3) Per Pkt. | 17c |
| ★ OXYDOL | Large Pkts. (Limit, 2) Each | 17c |
| ★ PEARL WHITE SOAP | Per Cake | 3c |

All Relief Certificates Gladly Accepted

I'M PROUD OF MY FLOORS — THAT'S WHY I ALWAYS USE —
HAWES' FLOOR WAX
AS FAMOUS AS HAWES' LEMON OIL
HAWES' FLOOR WAX

Stover Dental Laboratories
707½ Fort St. G 4814
PLATES $10
Fully Guaranteed With Gold Pin Teeth

BUY GEM LYE
You Get More For Your Money. Cleans Closet Bowls, Opens Clogged Drains. Water Softener.
Write for free Booklet
CUDAHY SOAP WORKS, TORONTO

Free Installation With All
Gas Ranges
Free Gas WATER HEATERS!
Gas Dept.
B.C. ELECTRIC

You Cannot Expect Something for Nothing
But You Can Get
Shingles
Unsurpassed in Quality, Manufacture and Price at
Cameron Lumber Co., Ltd.
Also Berry Crates, Fruit Boxes Of Every Kind
PHONE G 1126

THE GREENES GET TWICE AS MUCH ENJOYMENT * * * OUT OF EACH COFFEE PENNY

More Coffee Enjoyment ... Per Penny

YOUR HUSBAND will relish this richer, yet reasonably priced, coffee.

Chase & Sanborn's Coffee is reasonably priced, because we buy coffee beans in such large quantities.

It has richer, more delicious flavor because it's rushed fresh to your grocer.

A blend of the world's choicest, finest flavored coffee beans, Canada's favorite for more than 50 years!

Packed in half-pound and one-pound vacuum tins. Buy a tin and get more flavor for every coffee penny you take out of your purse.

CHASE SANBORN'S COFFEE

Roasted and packed in Canada

# Kirkham's Money Savers

Empress Jelly, Black and Red Currant and Crab Apple, 4-lb. tin, regular 75c for....58¢
Aylmer or Royal City Apricots, 2½'s, per tin....25¢
Quaker Peas, per tin....10¢
Jaeger Fine Norwegian Sardines, 2 tins for....19¢
Shirriff's Delicious Pineapple Marmalade, 12-oz. jars, 15¢
Clark's Prepared Spaghetti, 1-lb. tins, 2 for....19¢
Australian Pastry Flour, 10-lb. cotton sacks....30¢
B.C. Sugar, 100 lbs....$6.00 20 lbs....$1.35
Icing and Berry Sugar, 3 lbs. for....25¢
Imported Glace Cherries, per lb....30¢
Empress Baking Powder, 12-oz. tin....19¢
Ready-Cut Macaroni, 3 lbs. for....16¢
Johnson's Scotch Cornstarch, 2 pkts. for....19¢
Okanagan Creamed Honey, 1-lb. bricks....16¢

Economy Blend Indian Broken Pekoe Tea, per lb.... **39c**

English Pure Malt Vinegar, per gallon....69¢ Large bottles....16¢
Welch's Grape Juice, quarts at....58¢ Pints....30¢
Canada Dry Lime Rickey, quarts....25¢ Pints....15¢
Armour's Helmet Corned Beef, 1's, per tin....10¢
Jell-O, all flavors, 2 for....13¢
Empress Baking Powder, 12-oz. tins....19¢
Libby's Tomato Juice, 10-oz. tins, 2 for....13¢
Oxydol, large size....21¢
Fairy Soap, 5 cakes for....19¢
2-in-1 Polish, black, 3 tins for....25¢

Fresh Assorted Biscuits, regular 35c lb., for.... **23c**

Fresh Fig Bars, 2 lbs....27¢
Red Arrow Sodas, 1-lb. pkts. Special, per pkt....18¢
Stoned Wheat Thins. Special, per pkt....14¢
Peppermint Patties, regular 35c lb., for....25¢
Toasted Marshmallows, regular 30c lb., for....20¢
Cocoanut Orange Gums, regular 35c lb., for....23¢

Sweet Juicy Oranges, per doz., 19¢, 25¢ and....35¢
Fresh Rhubarb, 5 lbs....25¢
Nice Juicy Lemons, doz....17¢
Fresh Gooseberries, 3 lbs. 25¢
Fresh Cocoanuts, each....5¢
No. 1 Hothouse Tomatoes, per lb....18¢
Imperial Valley Grapefruit, 5 for....19¢ 4 for....19¢ 3 for....25¢
Ripe Cantaloupes, each....10¢ and....15¢
Fresh Cucumbers, each....10¢
Fresh Pineapples, each....25¢
Fresh Strawberries Daily

Burbank Potatoes, 15 lbs. for....25c Per sack....$1.29
Small Dessert Tomatoes, 2 lbs. for.... **25c**

Large Head Lettuce, 2 for 15¢
New Local Potatoes, 5 lbs. for....25¢
Fresh Spinach, per lb....5¢
Fresh Carrots, Fresh Beets, Fresh Turnips, bunch....5¢

Choice Alberta Butter, per lb....23¢; 3 lbs. for 65¢
Fresh-Made Comox Butter, per lb....24¢; 3 lbs. for 69¢

Reception Salad Oil, large bottles....25¢
Mild Canadian Cheese, lb., 18¢
Matured Canadian Cheese, per lb....28¢
Chateau Cheese, ½-lb. pkts. for....15¢
Cooket Shortening, 2 lbs., 23¢
Pure Lard, 2 lbs. for....25¢
Reception Fresh Mayonnaise, bring container, lb....25¢
Best Peanut Butter, big No. 4 tins for....39¢
Roasted Turkeys, each, $2.00
Roasted Chickens....75¢ and....$1.00
Sliced Boiled Ham.... } Lb.
Roast Pork.... } 38¢
Veal Loaf, sliced, per lb....20¢
Corned Beef.... } Lb.
English Brawn.... } 15¢
Cooked Pressed Beef, lb....25¢
Gainers' Hams, free Frying Pan with each, per lb....27¢
S.P. Cottage Rolls, lb....20¢

## Special Prices on Fresh Meats—Delivered

CHOICE SPRING LAMB ON SALE

FALL LAMB
Shoulders, lb....10¢
Loins, lb....18¢
Legs, lb....20¢
Lamb Chops, lb....18¢

GRAIN-FED PORK
Shoulders, lb....10¢
Loins and Legs, lb....22¢
Pure Pork Sausage, 2 lbs. for 35¢
Sweet Bread, lb....25¢

CHOICE QUALITY BEEF
Prime Ribs, cut short, lb....17¢
T-Bone Roasts, lb....20¢
Rolled Roasts.... } Lb.
Rump Roasts.... } 15c
Tip Roasts.... }
Turkeys, lb....22¢
Fowl, lb....22¢
Chicken, lb....38¢
Rabbits, each....20¢

Small Chicken Halibut, whole or half fish, lb....10¢
Fresh Filleted Cod, lb....10¢
Young Red Salmon, whole or half fish, lb....12½¢
White Spring Salmon, lb....15¢

## Cash and Carry Meat Specials

CHOICE VEAL
Shoulders, lb.... 10c
Legs and Rumps, lb.... 15c
Veal Cutlets, lb.... 18c
1 Lb. Veal, ¼ lb. Kidney.... 15c
Beef Pot Roasts, lb.... 8c
Boiling Beef, lb.... 7c
Minced Beef, 3 lbs. for.... 25c
Stewing Lamb, 3 lbs. for.... 25c
Wieners, lb.... 20c

## GROCETERIA SPECIALS

Crosse & Blackwell Tomato Soup.... 2 Tins 15c
Pride of Ontario Honey, 5's, per tin.... 55c
C. & B. New Process Pork and Beans, 18-oz. tins.... 3 for 23c
Eastern Lobster Paste.... 2 Tins 19c
Rosella Australian Peaches, 2½'s, tin.... 24c
Braid's Blue Label Tea, lb.... 39c
Brunswick Sardines.... 3 Tins 13c
Pure Fresh Roasted and Fresh-Ground Coffee, lb.... 23c
Kellogg's Pep, with Baseball Book, 2 pkts. 21c
Kellogg's Corn Flakes, 3 pkts. for.... 25c
Wheat Hearts, 5-lb. sacks.... 23c
Eno's Fruit Salt, bottle.... 69c
Grantham's Lime Juice Cordial, large size.... 28c
Aylmer Golden Bantam Corn.... 2 Tins 25c
I.B.C. Soda Crackers, large carton.... 17c
Dishco Sliced Pineapple, large tins.... 2 for 17c
Jameson's Pure Extracts, Vanilla, Lemon and Almond, 2-oz.... 15c

H. O. KIRKHAM & CO., LTD.
612 Fort Street


# Britain Celebrates First "Empire Air Day" With Displays

### King and Queen Take Part in Festivities — Importance of Aerial Protection Stressed — Canadian Premier Heard in London

LONDON, May 24 (CP).—The United Kingdom, led by the King and Queen, today celebrated the nation's first "Empire Air Day," by flocking to airports in all parts of the country. Their Majesties motored from Sandringham with Lord Londonderry, Secretary for Air, to the Royal Air Force field at Bircham, in Norfolk, to witness the Empire Air Day flying display.

Royal Air Force and civil airports throughout the country were thrown open to the public, and thousands of persons went to see exhibitions of formation flying, flight attacks and bombing practice.

**ON AERIAL TOUR**

Diana, the fastest air liner in the world, left Croydon with a party on a 1,100-mile circular tour of the United Kingdom and Northern Ireland, making stops at numerous airports, including those of Belfast and Glasgow.

In London the Duke of Connaught, former Governor-General of Canada, unveiled a national memorial to the Earl of Meath, founder of Empire Day, at the Lancaster Gate in Hyde Park. The unveiling took place after a church service, at which Most Rev. Cosmo Gordon Lang, Archbishop of Canterbury; Archbishop John A. Fitzgerald Gregg, of Dublin, and Bishop Arthur Foley Winnington-Ingram, of London, participated.

**SAYS PLANES ESSENTIAL**

Lord Londonderry, Secretary for Air, tonight told the Royal Empire Society he was convinced that, in practice, no international agreement would survive if it was based on the belief aerial fighting can be abolished.

The Secretary for Air, speaking at the society's "Empire Air Day" dinner, dealt mainly with civil and military aviation in the Empire. He mentioned that efforts to secure lasting peace by international agreement had not yet been rewarded with success, and added:

"That is no reason for abandoning our ideals; but we must maintain the safety and well-being of our homes."

By the end of this year, he said, 15,000 miles of Empire air routes would be in operation. He stressed the urgency of developing local feeder lines stretching to each provincial air junction.

**UNITY OF EMPIRE**

The air, he said, was only a means, although an important one, toward unity of the Empire, and the only thing that could unite it was the "spirit of comradship and understanding which so often outweikhs divergencies of our interest. If we are careful to preserve that spirit it will enable us to fulfill our great mission of seeking to establish security, peace and ordered progress."

The British Empire, under the King-Emperor, he added, remains the "greatest political fact in the whole history of the world."

Lord Londonderry said that when the Earl of Meath established Empire Day, he "set before us a fact that profoundly dominates our whole lives; namely, that he are a family of nations with freedom as an inheritance and common sentiment and fellowship as a tradition."

**AGAINST CHANGE IN NAME**

Sir Archibald Weigall, chairman of the society, criticized the decision of the London County Council to alter the title of Empire Day to Commonwealth Day, and declared with emphasis that, under no circumstances, would the Royal Empire Society change its name to the Royal Commonwealth Society.

He said he was not ashamed of the word "Empire," and that Empire Day never inspired ideas of jingoism or militarism.

The Empire Day movement, he added, preached only of the great heritage and trust enjoyed by British peoples, involving great gratitude and great responsibilities.

**PREMIER'S ADDRESS**

OTTAWA, May 24 (CP).—If the peoples of the British Empire can unite their efforts with those of "our cousins on the other half of this continent," the maintenance and progress of our civilization and the happiness and prosperity of mankind can be assured, said Prime Minister R. B. Bennett here today.

The Prime Minister, speaking in an Empire Day address, assured his listeners that "Canada will do her part."

Mr. Bennett's voice was carried to London, where a luncheon of the Canadian Chamber of Commerce marked Empire Day celebrations. He responded to a few remarks by Sir Kingsley Wood, British Postmaster-General.

"Your voice, Sir Kingsley Wood, has come to me strong and clear," said the Prime Minister. "On behalf of the Government and people of Canada, I thank you for your good wishes for the future of our Dominion, as well as for your generous expressions of approval of our co-operation in all measures that are being taken to improve the condition of our several countries.

**FITTING MEMORIAL**

"It is fitting that we should recall that the first birthday of the illustrious sovereign in whose memory we have given to the twenty-fourth of May the appropriate name of Empire Day, was over a century ago.

"In the active co-operation of the Dominions with Great Britain we can do much to improve our material conditions, extend our trade and commerce and promote the peace of the world. If we can but unite our efforts with our cousins on the other half of this continent we can insure the maintenance and progress of our civilization and the happiness and prosperity of mankind. Canada will do her part."

# BLAMES BANKS FOR SITUATION

### Nova Scotia Premier Says Too Much Credit Was Given Industry

HALIFAX, May 24 (CP). — Premier Angus L. Macdonald, of Nova Scotia, took issue tonight with Sir Herbert Holt's declaration before the House of Commons Committee on Banking and Commerce that the Provincial Governments were to blame for not preventing over-expansion of the pulp and paper industry in Canada.

Power to regulate the industry had lain with the banks during the years of expansion, the Premier believed, and they had "failed to exercise that power." Between 1926 and 1932, Premier Macdonald said, companies in which Sir Herbert Holt was interested had received $40,000,000 in loans from the Royal Bank of Canada, of which he is president. "And I have no doubt," he added, "that other banks lent large sums to such companies."

**BANKS HELD POWER**

"It seems to me, therefore," the Premier declared, "that the banks in these years had it in their power to prevent over-expansion and that they failed to exercise that power, even after making allowance for the fact that a large part of this amount did not represent capital expenditure."

Sir Herbert's contention, expressed before the committee in Montreal yesterday, was that the Provincial Governments could have halted the expansion which he claimed had brought the pulp and paper business into difficulties. And he asserted they could now help put it back on its feet by establishing quota systems on raw products used.

**PROVINCES POWERLESS**

Premier Macdonald asserted that individual provinces could have done little to prevent over-expansion. "Prevention of over-expansion in an industry so widely spread over Canada as the pulp and paper industry, if it was at all possible," he said, "could have resulted only from joint action by the provinces and possibly by the Dominion."

The effort of a single province to prevent over-expansion would not have been effective.

# WOULD STUDY NAVY RATIOS

Continued from Page 1

some time during 1935, but no place or time has been set. The London Treaty expires on December 31, 1936, but the Washington Treaty will continue in existence unless denounced by one of the signatory powers before December 31, 1934.

Although unofficial hints have been made that Japan would denounce the treaty before the time limit expired, the United States has not yet been informed of any definite action by the Japanese Government.

Secretary Claude Swanson told newspapermen, yesterday, that the United States would consider extending its naval bases in the Pacific if Japan built its navy beyond present treaty limits.

**ON BROAD ASPECTS**

LONDON, May 24 (AP).—That exchanges of views of a "general character" of the world naval situation have been in progress among London, Washington and Tokio statesmen were confirmed in official quarters here, today, but it was stated these exchanges have been confined to broad aspects of the situation.

The discussions have been through diplomatic channels and have been in progress for more than a year, it was said, but have not gone so far as the reported appointment by Japan of a co-ordinating committee to round up Nipponese policy for presentation in 1936.

Reports that Britain is joining the United States in taking a firm stand against Japanese naval supremacy in the Pacific were denied flatly. Such action was regarded as out of the question, by responsible observers.

**SAYS RATIOS MENACE**

TOKIO, May 24 (AP).—Maintaining that the 5-5-3 naval ratios "menace the Japanese Empire's safety," Rear Admiral Tsuneyoshi Sakano, chief of the navy's propaganda bureau, today gave notice of Japan's objections to an extension of the present limitations beyond 1936.

"New arrangements fairer and more reasonable and affording Japan genuine assurance and security" must replace the London and Washington Treaties, Sakano said in a written statement to the press which, however, did not mention the matter of parity with Great Britain and the United States.

"The Washington Treaty was framed to meet special conditions immediately after the war," it said. The statement quoted unnamed naval authorities as insisting upon "agreements based upon the principal of equality" and "equal rights in national defence."


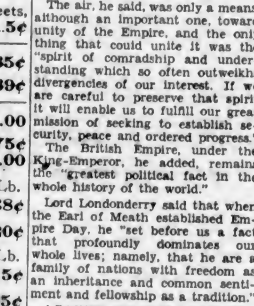


Guaranteed Fir Slabwood
2 Cords $5.00 No Salt Water
Inside Fir, $4.00 Cord
Sooke Lake Wood Co.
PHONE EMPIRE 3344


### Now at Banff for Summer Season

T. CLIFFORD WHELAN

Assistant manager of the Empress Hotel, Victoria, for the past three years, and formerly assistant manager at the Palliser Hotel, Calgary, has left for Banff, where he will be assistant manager at the Banff Springs Hotel. The big Banff hostelry, opening June 13 and closing September 16, will be under the management this season of R. E. Corsh, formerly assistant, who has been appointed acting manager. Mr. Whelan entered the service of the Canadian Pacific Railway in the telegraph department at Montreal, in 1908, later transferred to the office of the president, and spent many years in the office of the vice-president before joining the hotel department, in 1929, when he went to the Palliser Hotel as assistant manager.

## Announcements

**What woman** is there who does not realise that she is able to meet difficulties and trials far more bravely if she is supported by the knowledge that she at least looks presentable? But how is it possible to look or feel presentable if one's face is all disfigured with ugly blemishes? Miss Hanman is able to help out in this one difficulty any way! Will you not call and see her? 503 Sayward Bldg. Phone G 7642.

**There's a lot** of satisfaction in knowing that your desires will be carried out when you order from a dependable, established business house, and to know that you will get value received, plus printing, that helps. See us. The Colonist, 1211 Broad Street, phone G 5241.

**The Chalet**, Deep Cove—Outside rooms, with meals, at this delightful resort. $15 per week. Phone Sidney, 82F.

**Imported Wallpapers** — New low prices. Harkness & Son, 919 Pandora Avenue.

## City & District

**Cadet Inspection**—The University School cadet corps will be inspected by Major-General E. C. Ashton at 3 o'clock this afternoon at the school grounds. All parents and the public are invited to attend.

**Collects $106.20** — Through the sale of Empire Day programmes during the last few days, C. R. "Joe" North personally collected $106.20, which sum he turned over last night to Capt. B. J. Gadsden, manager of Sunshine Inn.

**Illustrated Address** — Miss Olive Woodworth, of the Japan Evangelistic Band, will give an address on the work of this band at the Pentecostal Assembly, Fort Street, this evening at 8 o'clock. The lecture will be accompanied by beautiful lantern slides.

**Cornish Association** — A meeting of the Victoria and District Cornish Association will be held tomorrow night in the Maccabees' Hall, Fort Street, at 8 o'clock. There will be an excellent programme. All Cornish people and friends are cordially welcome.

**Addresses School** — Students of Malvern House School for Boys, Richmond Avenue, were visited this week by A. Dunbar Taylor, K.C., who spoke on the subjects: "Grammar and Pronunciation," "Good Manners" and "Elocution and Expression." He concluded his address by reciting poems by Drummond and Kipling.

**Traffic Tie-Up**—Traffic jams on Douglas, Courtney and Wharf Streets resulted immediately after the fireworks demonstrations at the Causeway last night, when hundreds of pedestrians and automobiles became entangled as fire engines roared down these streets on their way to attend a small fire on the Black Ball Ferry dock. The smouldering cocoanut casing from a "bomb" exploded during the evening, fell on the roof of a shed at the wharf, and a watchful fireman put in the alarm. No damage was done, and, after fifteen minutes' delay, the traffic situation was righted by police officers.

**To Give Lecture**—"The World Upheaval and Its Cause" will be the title of a public lecture to be delivered by Brig.-Gen. R. B. D. Blakeney, C.M.G., D.S.O., at the Chamber of Commerce on Monday evening next, under the auspices of the British-Israel World Federation. Brigadier-General Blakeney, who is on a world cruise, has served the Empire with distinction and is a gifted speaker with a wide grasp of world conditions. There will be no charge for admission, but a silver collection will be taken to defray expenses. W. H. Blackaller, president of the Dominion British-Israel Federation, will occupy the chair.

**Warm Weather**—True to tradition, showers somewhat marred part of the Victoria Day celebration yesterday, but today citizens are assured by the weather bureau that warm weather can be depended upon. The forecast is for fresh westerly winds, generally fair and moderately warm. The maximum temperature yesterday was sixty-five degrees. The hottest spot on the Pacific slope was Spokane, which sweltered under ninety-four degrees of heat. Kamloops came second, with the mercury touching ninety-two. Vancouver reversed the order of things on Victoria. Whereas this city had .04 of an inch of rain, there was only a trace in the Terminal City.


# An Invitation

We invite you to come and see the complete display of new radio models by Stromberg-Carlson.

The NEW Stromberg-Carlson

is presented in a range of six beautiful new cabinet styles . . . several with both short and long wave . . . all with new features to insure improved reception. Prices from $102.50.

FLETCHER BROS.
1110 Douglas St. (Victoria) Ltd.

You Owe Yourself Protection Through
Fire INSURANCE Automobile
ELSIE B. RICHARDS
Suite 7, Metropolitan Building, Opposite Postoffice
PHONE EMPIRE 7722


**MINING ENGINEER KILLED**

BRENTWOOD, Cal., May 24 (AP).—Alton D. Rooney, thirty-five, a mining engineer, was killed, and his assistant, Paul Turnboat, thirty-two, escaped death when the roof of a mine caved in here yesterday.


WOOD and COAL
J. E. Painter & Sons
PHONE G 2541
617 CORMORANT ST., VICTORIA

You may tour the wide world over with the comforting certainty that ready money will always be to hand when you carry an Imperial Bank of Canada Letter of Credit with you. A letter of credit from this Bank does two useful services. It will be honoured by our Banking Correspondents in every country—and it will secure for you helpful, friendly service wherever you may be.

IMPERIAL BANK OF CANADA
HEAD OFFICE · TORONTO
Capital and Reserve $15,000,000
VICTORIA BRANCH
J. H. D. Benson, Manager

IN THIS CHANGING WORLD

SEVEN MILES PER MINUTE
MAN'S FASTEST TIME —WAS MADE IN ITALIAN SEAPLANES WITH HIGHLY SUPER-CHARGED GASOLINE ENGINES.

THIS ACCURATE ZENITH MILEAGE TESTER TELLS YOU. SUPER SHELL IS MADE TO GIVE MAXIMUM MILEAGE ACCORDING TO THIS AND NUMEROUS OTHER EXACTING TESTS.

RUBBER TIRES ON TRACTORS
MAKE THE FARMERS RIDE EASIER—AND WHAT'S MORE IMPORTANT, SUCH "BALLOONS" GIVE HIM MORE POWER FROM LESS GASOLINE.

BRITISH COLUMBIAN FINDS 3 ADVANTAGES IN SUPER-SHELL

"GIVE ME THIS FUEL IN PREFERENCE TO ALL THE REST. WHY? BECAUSE IT IS NOTICEABLY QUICKER STARTING—GIVES SMOOTH ENGINE PERFORMANCE—PLUS INCREASED MILEAGE."
E. J. KEATING, VANCOUVER, B.C.

Super-SHELL

NOTE YOUR EXTRA MILEAGE
Made at Shellburn, B.C.

# Social Activities and Notes of Personal Interest

## I.O.D.E. Spends Large Sum for Child Welfare

### Earn Title of Ambassadors of Understanding as Result of Work Done Towards Helping Young People—Alexandra Rose Day Aids Cause

A great deal of publicity has been given recently to that vital and most appealing figure, the physically handicapped child, and to the measures necessary to prevent or allay such handicaps. In this connection, attention has also been directed to the valuable work for the undernourished, the crippled, the sick and the neglected children in Canada, which is being carried on by voluntary groups. One of these, the Imperial Order Daughters of the Empire by its personal service, sympathy and generous financial contributions for "blighted human Springtide" may claim to have earned the title given it by a Government official in child welfare work, "Ambassadors of Understanding."

Each year the order expends approximately the sum of $100,000 in this phase of its work in addition to the large sums which have been devoted by the chapters in each province in establishing preventoria, fresh-air camps, clinics, a dental car and other remedial developments, all of which have had the effect of enriching physically and mentally the lives of crippled, sick and under-privileged children. In this particular service to the youth of Canada, the members of the chapters carry out one of their pledges to the order: "To forward every good work for the betterment of the country and people."

The extent of the child welfare work undertaken by the order can hardly be estimated, especially that maintained during the past few years of unemployment and consequent financial difficulties. In the reports from chapters in every province are records of supplies of thousands of quarts of milk for children of all ages, hot lunches to school children daily, provision for immunization against children's diseases, personal service given in connection with the chapter's clinics, follow-up work for hospital and preventoria cases and for children attending the chapter's Summer camps, the providing of health nurses for isolated centres . . . to mention only a small part of the work accomplished.

It is interesting to note that the Daughters of the Empire in 1915 instituted for the benefit of children the first annual tag day to be held in Canada. This is known as Alexandra Rose Day and was begun as a method of raising money for the I.O.D.E. preventorium in Toronto. As the roses sold each year are made by crippled children in England, this movement is a popular Empire gesture. After the first year, it was decided by the order that the generous returns from this Rose Day should be shared with other children's organizations, and for some years this appeal under the aegis of the order has become Dominion-wide.

The 20,000 members of the Imperial Order Daughters of the Empire in Canada are giving time and understanding as well as money to this dearest of their projects. Their service and unflagging interest in the welfare of children has stimulated national concern in the importance of restoring the health, and also the hope and courage of children who are feeling the serious effects of lack of medical care, poor nutrition, inadequate housing and clothing as well as the haunting shadow of insecurity which unemployment brings to the domestic scene.

Send Your
STOCKINGS WITH "RUNS"
TO
New Method
LAUNDRIES LIMITED
Phone G 8166

Store Your Furniture With
Fire-Proof Rooms
Stocker's Security Storage
Phone G 8181
MOVING—PACKING

## Newest Frocks Shown in Nautical Fashions

IT'S when you get on the business end of a yacht that you appreciate smart, summery styles. Here are some of those that will be seen aboard barques and white wings on the lakes, pretty soon. Stripes and white are very popular. The high-buttoned neck isn't so good for hot weather; may be just a fashion fad. Note the sailor touch in the white ensemble—a knotted tie in nautical style at the neck. Shoes are elaborately fringed.

## McMorran's Dances Open On Saturday

Tomorrow night will mark the opening of the season's dances at McMorran's Pavilion at Cordova Bay, when the Provincial Normal School will terminate its annual picnic by attending the dance at 9 o'clock in a body. A large number of reservations also have been made by those who have attended the Saturday night dances in previous years.

The orchestra has been increased over that of last year and will include six pieces. The orchestra pit has been specially constructed this year and will add to the beauty of the surroundings. Special music has been arranged by the orchestra conductor.

It is planned by Mr. G. S. McMorran, proprietor of the pavilion, during the next month to commence a Wednesday night series of old-time dances, keeping the Saturday night affairs entirely modern.

## THEATRE GROUP HOLDS EVENING

### Novel Entertainment Is Given by Local Organization at Their Clubrooms

The Victoria Little Theatre Association, at its clubrooms, on Wednesday evening, enjoyed a novel entertainment, with many exciting games.

Arthur Kerr was the centre of interest in the big game of the evening, hit-the-Nigger-in-the-eye. The women and men present entered into the competition with great enthusiasm. The women proved themselves by far the better shots, and hit the twinkling eyes of Mr. Kerr with surprising fervor and accuracy.

Jack Barraclough, master of ceremonies, and chairman of all committees, announced the highlight of the evening, described as "stupendous, gigantic, superlative and amazing," and it was.

**HILARIOUS FUN**

Cleaver Wilson and his ballet of four transfixed the customers. Attired in an intricate headdress, a pair of large, irresponsible fans and a nice white pair of spats, his performance defied description. The ballet, consisting of Maurice Humber, Harold Gelling, Dick Boiston and Charles Swannel, attired in brief, provocative costumes, and carrying somewhat less conspicuous fans than did Mr. Wilson, outdid themselves. Mrs. Jack Barraclough supplied the music for this hilarious spectacle.

Before the watchers had recovery fully, the Victoria Little Theatre's unsurpassed quartette rendered two ballads. The first, "Carry Me Back to Old Virginia," was affecting, with clear harmony, and appriate and imaginative costumes and gesture.

**PROVOKES SYMPATHY**

Their next number, "It's the Rich What Gets the Pleasure, and the Poor What Gets the Blame," carried the audience away in a wave of uproarious sympathy. The tenor of the quartette anticipated the applause and started it off himself, while the listeners roared their approval. The singers were Fraser Lister, Charles Ozard, Arthur Kerr and Maurice Humber. H. S. Hurn supplied the piano accompaniment during the performance.

The enjoyment of the evening was due to the inspired and untiring work of Jack Barraclough and his committees, as follows: Refreshments, Mrs. Betty Hetherington, Mrs. Downes and the Misses Sheila and Marguerite Downs; ticket sales, Mrs. Maurice Green. The fans used by the dancers were the work of Miss Gladys MacIntosh and Miss Rebee Edmons. The refreshments were served by Mrs. O'Neill, the Port, Garry coffee being supplied with the compliments of the Hudson's Bay Company.

Mr. Barraclough, on behalf of the director of "The Bird in Hand," the association's forthcoming production, announced that the box office would be open for reservations at Fletcher's music store, on Tuesday, June 5.

## Wife Preservers

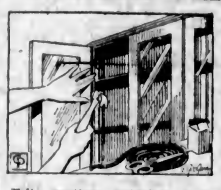

Felt weather stripping tacked around the inside of the door frames of the china cabinet will keep them free from smoke and dust.

Choose a windy, sunshiny day for washing blankets, so that they will dry quickly and keep their fluffiness. Hanging too long in the sun will fade colored cotton blankets.

A little maple syrup added to your custard pie will give it a delicious flavor.

Large and rather thick rubber mats relieve foot strain when washing and ironing jobs that demand much standing are being done.

## Qualicum Beach

Mr. F. H. Aldous has returned to his home at Gordon Head, after visiting his brother here.

* * *

Mrs. P. M. McCaffery and daughter, of Prince Rupert, are at their Summer home here.

* * *

Mr. Stuart Lane, of Vancouver, and some friends are spending a holiday at the Bayview Camp.

## PARIS STYLES

By MARY KNIGHT
United Press Staff Correspondent.

PARIS (UP).—Lunching at the Cafe de Paris, or the swank Philip's in the Rue Danou, the suit is head and shoulders above other costumes in popularity for smart women.

Schiaparelli is contributing generously to this tailored scene. Jane Renouardt, the actress, wears one of the new bird silhouette suits from here made in a silky blue duvetyne. The jacket is short, a one-button affair that is the extreme of waistline chic. The accent of the silhouette is achieved by a centre back skirt placket with a draped fold. The white blouse worn with it has a jabot of linen lace.

Mrs. Sidney Allen tripe lightly down the Champs Elysees in a brown sports suit from the Schiaparelli Spring collection. She wears a blue and white striped cotton blouse with it. Madame Charles Blumenthal is smart in a black suit with a white blouse, and likewise Mrs. Alfred Knopf, the wife of the publisher, who is to be in London for the season. Her wardrobe includes an evening dress in the new eucalyptus grey, its simplicity being relieved by crinkled taffeta jacket in "Rose de France." Another of her important evening gowns is made of black tulle with stiffened pleated ruffles forming a little cape.

**TODAY'S FASHION TIP**

Suits are smartest for society's luncheons and afternoon affairs up to the cocktail and dinner hour when a softer line is favored.

## Kitty McKay

By NINA WILCOX PUTNAM

The girl chum says it doesn't make so much difference in these days whether a cloud is silver-lined if it is properly stream-lined.

## Clubs-Societies

**King's Daughters**

The King's Daughters' district meeting will be held on Monday, May 28, at the rooms at 2:30 p.m.

Salvador may establish a central bank.

A Mouthwash on your hair?

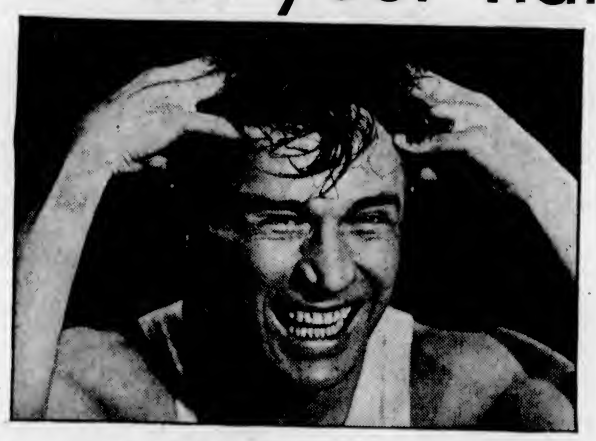

Yes, sir! . . . It freshens you up and attacks dandruff!

Feel mean in the morning? Dragged out and headachy at night after a hard day at your work? You needn't.

The next time you feel that way, do yourself the favor of using a little Listerine, full strength, on the scalp and hair. Thousands have discovered what a marvelous freshener it is.

The moment you douse it on, you begin to feel better. That hot, burning, itching sensation leaves the scalp. The flesh seems to become instantly cool and invigorated. Mild headaches caused by nervous tension and fatigue often disappear like magic.

The stimulating, exhilarating, cool effect of Listerine seems to wake up not only the head but the entire body. Your nerves seem to relax completely.

Incidentally, if there is any loose dandruff present, Listerine usually removes it.

Since it is antiseptic, Listerine attacks any germs that may be present.

Also bear in mind that after a swim Listerine gets rid of those gummy, sticky deposits that deaden the hair. It cleanses the scalp and allows you to part the hair so that it will stay parted. Lambert Pharmacal Company, Toronto, Ont.

PRODUCED IN CANADA

LISTERINE MAKES YOU FEEL AND LOOK FRESH

SAFEWAY STORES
New Low Prices! THROUGH IMPROVEMENTS IN AN ALREADY HIGHLY EFFICIENT SYSTEM OF FOOD DISTRIBUTION, WE ARE ABLE TO PASS ON STILL GREATER SAVINGS TO OUR CUSTOMERS
PRICES EFFECTIVE FRIDAY AND SAT., MAY 25 - 26

★ CRACKERS RED ARROW Large Pkt. 15c
★ CHEESE FINEST ONTARIO Lb. 17c
★ COFFEE BLUE RIBBON Lb. Can 35c
★ TOBACCO ARROW BRAND Pkt. 5c ½-Lb. Tin 40c
★ HIRE'S ROOT or GINGER BEER EXTRACT Bottle 25c

SINGAPORE PINEAPPLE—Sliced 2 Tins 15¢
LIBBY'S PINEAPPLE—Sliced or Crushed, 2's Per Tin 17¢
LIBBY'S SPAGHETTI—1's 3 Tins 25¢
CUT GREEN BEANS—Pride of B.C., 2's, Squat Tin 10¢
AYLMER PORK AND BEANS—2's, Squat Tin 6½¢

BUTTER Pure Creamery 3 Lbs. 59c
BREAD White or Brown 4 16-oz. Loaves 15c
SUGAR B.C. Granulated 10 Lbs. - - - 68¢ 20 Lbs. - - $1.30

★ HOME WAX Made by "O'CEDAR" Lb. Tin 20c
★ JIF CUP AND SAUCER WITH EACH PKT. 17c
★ SANI-FLUSH Tin 25c
★ FAIRY SOAP "IT FLOATS" 5 Cakes 19c
★ SNAP POWDER Tin 14c

LETTUCE Local—Large Solid Heads Each 5c
TOMATOES No. 1 Dessert 2 lbs. 25c
RADISHES and GREEN ONIONS 2 bunches 5c
NEW POTATOES Local 6 lbs. 25c
LEMONS Sunkist 7 for 10c

★ QUALITY MEATS ★

MILK-FED VEAL: Fillets Lb. 25¢; Rumps Lb. 22¢; Shoulder Roasts Lb. 15¢; Breasts Lb. 12¢
BABY BEEF: Blade Roasts Lb. 10½¢; Rump Roasts Lb. 15¢; Prime Ribs Lb. 15¢; Lean Plate Lb. 8¢

COTTAGE ROLLS Lb. 20¢
SMOKED PICNICS Lb. 15¢
CHOICE BACON, Fancy Sliced ½-Lb. 14¢
CHOICE LAMB LEGS Lb. 22¢
RED SALMON, Half or Whole Lb. 15¢

Dept. of Pensions and City Relief Slips Gladly Accepted
We Reserve the Right to Limit Quantities
SAFEWAY STORES, LTD. 797 Fort Street
DISTRIBUTION Economy Stores WITHOUT WASTE

New Departure Permanents
Include All Necessary Details
AT NO EXTRA COST TO YOU
YOU PAY ONLY $4.50
Grading, Tapering, Shaping, Cutting, Singeing, Oil Treatment Shampooing, Etc.

THE ONE PRICE COVERS EVERYTHING
FIRTH BROTHERS
LADIES' HAIRDRESSERS FOR 25 YEARS
635 FORT STREET "You Just Walk In"

Between you and me..

"I'VE FOUND THERE'S NOTHING LIKE OLD DUTCH FOR CLEANING PORCELAIN AND ENAMEL BECAUSE IT POLISHES AS IT CLEANS."

"YOU'RE RIGHT, AND IT'S JUST AS GOOD FOR FLOORS, WOODWORK OR PAINTED WALLS—IN FACT, FOR ANY SURFACE ON WHICH WATER MAY BE USED."

There's a reason behind these facts—Old Dutch is the only cleanser made with pure "seismotite" (pronounced sis'-mo-tite) a fine, scratchless cleaning and polishing material of volcanic origin that makes Old Dutch the safest, most effective and most economical cleanser. It doesn't scratch.

Made in Canada

Spring Suggestions
Window and door screens, window boxes, garden seats, swings, hose holders, lattice work, fences, sidewalks, general repairs.
Estimates Furnished Without Charge or Obligation
The Red Cross Workshop
584-6 Johnson St. Phone E 3513

# Social Activities and Notes of Personal Interest

## *Kinsmen Karnival Draws Gay Crowd To Crystal Garden*

### Club's Second Annual Function Proves Outstanding Success—Midway Popular—Defeat Revellers in Water Relay Race for Trophy

THE old saying, "a crowd makes an event," was again proved to be correct last night, when between 2,000 and 3,000 gay fun-seekers enjoyed themselves to the utmost at the second annual Kinsmen Club "Karnival," staged in the Crystal Garden.

The large crowd danced to the music of two splendid orchestras, while informal gatherings tried their luck along the midway at the wide selection of games-of-chance. Others enjoyed the water events, while some preferred to "sit out" the dances and relax in the comfortable surroundings of the Crystal Garden.

At 7:30 o'clock the first parties arrived, and by 9 o'clock both dance halls, the messanine promenade and the midway were crowded.

**BRILLIANT AFFAIR**

Members of the Kinsmen Club were well rewarded for their weeks of preparation for the "Karnival," and it was a fitting close to the holiday. Every department worked smoothly, and the committee is to be congratulated on the brilliant affair.

Members of the committee were Cecil Luckhart, manager; Dr. A. Poyntz, Allan Wright and P. Mulcahy, sports; W. Dillabough, Hugh Francis and Dr. B. E. Nickells, building; George Fait and Herbert Sabiston, midway prizes; Tyson Dickinson, treasurer; Vernon Ridgway, tickets; Archie Smith and Jack Woodley, publicity, and Alfred Food and Peter Balagno.

**SCHEDULED EVENTS**

While the "Karnival," generally, was a "go-as-you-please" event, there were several scheduled water events arranged.

The feature of these was the annual inter-service club relay race. This year's contest was between the Revellers' Club and the Kinsmen, with the latter winning the trophy they donated for this purpose, for the second year in succession, by a margin of three yards.

Allan Wright, William Dillabough, Hugh Francis and Edward Smith composed the winning team, while the Revellers were represented by A. Hood, Clifford Stevens, Bert Buller and Donald Robbins.

Exhibitions of comic and fancy diving were given by Arthur Stott, Godfrey Parrott and Ernest Peden.

**QUEEN APPEARS**

During the evening, May Queen Georgina Dowdall made her appearance and presented prizes won at the J.B.A.A. afternoon regatta. After leaving the fireworks display, Queen Georgina was picked out by a giant beacon light, atop the Crystal Garden, and this light was focussed on her until she had entered the Garden.

After taking her position, Queen Georgina presented the awards.

## *Gifted Young Artist Plays For Concert*

A delightful concert was given last night at the New Thought Hall by the pupils of Mrs. E. S. Foot. Antoni Sobieralski was featured in violin and viola solos, assisted by Billy and Kathleen Sobieralski in 'cello and piano solos, and an all-string orchestra.

Antoni Sobieralski played exceptionally well on both instruments, showing good technique and tone production. The two outstanding pieces that he played were De Beriot's "Scene de Ballet" and Schubert's "Serenade" (transcribed by Remenyi), the latter featured by faultless double-stopping. Other violin solos included "Spanish Dance" and "Serenata," by Moskowsky, and "Souvenir," by Drdla. The viola solos were Kaliiwoda's "Nocturne" and Raff's "Cavatina."

Another outstanding number was a violin duet by Antoni Sobieralski and Donald Wood, who played "Concerto No. 3," by Bach, and "Ave Maria," by Schubert. All pieces were well received by the large audience.

Members of the orchestra were Frances Farquhar, Marion Plumb, Donald Wood, Kathleen, Antoni and Billy Sobieralski, Esther and Douglas Dicker, Tom and David Anstey, Robin Wood and Wesley Marshall.

## Returns From Bermuda

SIR Douglas and Lady Hazen, of New Brunswick, photographed aboard ship after a vacation at Pomander Gate, Bermuda. Sir Douglas is Chief Justice of New Brunswick. While in Bermuda, he and Lady Hazen were guests of His Excellency, the Governor of Bermuda, Sir Thomas Astley Cubitt, at a dinner.

## *Social and Personal Notes*

**Entertains Friends**

Mrs. E. Crow Baker, assisted by her niece, Miss Jean Ross, entertained a large number of friends at her home, "Sissinghurst," Gorge Road, yesterday afternoon. The guests enjoyed an uninterrupted view of the regatta. Mrs. Crow Baker is expecting her sister, Mrs. Hunter Ogilvie, of Toronto, next Monday, to visit her.

• • •

**Flannel Dance Tonight**

Under the convenership of the president, Miss Ella Cameron, the Alumnae Association of St. Joseph's Hospital is holding a flannel dance this evening, in the Nurses' Home. The association extends a cordial invitation to its friends to attend. Dancing will commence at 9 o'clock and later, refreshments will be served.

• • •

**Back From Vernon**

Mrs. E. E. N. McCallum and Mrs Hew Paterson have returned from Vernon, where they were staying with Mrs. McCallum's mother, Mrs. Kidston, at the Coldstream for ten days.

• • •

**Sailed Yesterday**

Mr. and Mrs. A. Smith, of King George Terrace, sailed yesterday aboard the R.M.S. Aorangi, en route to New Zealand, where they will spend several weeks' holiday.

• • •

**Leaves Today**

Mrs. F. W. Vincent, of Erie Street, will leave this afternoon for Vancouver, where she will spend the next several days visiting her sister, Mrs. W. H. Armstrong.

• • •

**Visitor Leaves**

After spending a few days' holiday in the city as the guest of Mr. and Mrs. J. B. Speck, Linden Avenue, Miss Florence Cassidy, of Vancouver, has returned home.

• • •

**Week-End at Qualicum**

Mr. and Mrs. J. Harold Wilson, of Pemberton Road, are spending the holiday week-end at Qualicum Beach.

• • •

**Portland Visitor**

Mr. T. P. Eastland arrived in the city, recently, from his home in Portland, and is spending several days at the Dominion Hotel.

• • •

**At James Bay Hotel**

Mrs. G. L. Edwards, of Qualicum Bay, is staying at the James Bay Hotel for a few days.

## *Yacht Club Is Scene of Jolly Dance*

The first flannel dance of the season held by the members of the Royal Victoria Yacht Club last evening was a most delightful affair, and provided a jolly wind-up to the Empire Day holiday. Flowers and flags added a bright touch of colour in the dance room and on the verandas, and supper was served at prettily-decorated tables.

Mr. Clifford Adams, Miss Joan Campbell and Mr. Bob Branson comprised the committee responsible for the dance arrangements.

Among those present were Mr. and Mrs. Young, Mrs. Wheatley, Misses June Sparrow, Joan Campbell, Betsy McCallum, E. Adams, Barbara and Josie Lloyd-Young, Margaret McKenzie, Frances Graham, Mann, M. Brown, Beryl Dickson, Mildred Hawke, Lois Healy, Porter, G. and B. Cooney, L. Harrison and Messrs. J. B. Acland, B. Wilson, K. Winsby, B. Branson, R. Porter, L. Greer, G. and D. Roberts, T. Johnson, G. Campbell, B. Stewart, D. Airey, B. Angus, W. Findlay, A. McGregor, H. Colby, A. Wright, F. Robertson, C. Hutchinson and J. Marshall.

## Leaving Shortly for Abroad

—Photograph by Gordon.

MISS Edith Tweedie, of Vancouver, will leave shortly for Europe, and after a trip through the Panama Canal, with calls at South American ports and Havana, she will spend a short time in New York. At the end of June, she will sail on the Manhattan for London, and will spend the next year studying art, both in the British metropolis and Paris.

## Gladys Glad On Beauty

I recently heard a very funny story about Pearl White, that famous serial queen who starred in "The Perils of Pauline," and like serial thrillers. Pearl, it seems, during one Deauville season, decided that she'd like a suntan. She was afraid that the sun would freckle her skin, however, so she started to tint her skin. One day she used a little too much henna in the bath. When she emerged from the tub, she was a brilliant red color. And her maid had to scrub her for hours before her skin was toned down to a fairly presentable hue.

There are a good many girls who, like Pearl, freckle badly when exposed to the sun. And although I'd like to say that it's possible for the girl who freckles easily to acquire a smooth, even tan, I'm afraid that I honestly can't. For if she does acquire a tan, she's also bound to reap a crop of freckles at the same time. Of course, if such a girl gets a very deep tan, the freckles won't be very noticeable. But they'll be there, nevertheless.

Freckles are an alteration of the pigment under the skin due to exposure to sun and wind. In some individuals, sun exposure results in a lovely, uniform tan, because the protective pigment permeates the tissue of the outer skin uniformly. But in freckle-susceptible girls, the pigment forms in irregular, spot-like accumulations.

If you want a suntan, of course, you've got to expose yourself to the sun's rays. And when you do expose yourself, if you freckle easily, that spot-like alteration of your pigment will take place regardless of what you do. Your tan may become deep enough to render these freckles unnoticeable. But at the end of the season, when your tan begins to fade, the freckles will become obvious.

The best course for the girl who is susceptible to freckles, and who wishes a suntanned appearance is to resort to the artificial suntan, achieved by make-up. If she protects her skin properly from the sun's rays, as described in my "Beauty Culture" booklet, she can ward off any unpretty freckling. And yet, through the proper use of suntan make-up, she can present the appearance of having a most attractive coat of tan.

And don't worry about a few golden blobs across your nose. They're cute, the boys will say, and even your "severest critics" won't be able truthfully to say they spoil your charm.

A Southern Negro minister who was given to the use of big words and complicated discourse was waited upon by the church committee and told that his style of preaching was not all that could be desired.

"Don't I argify and sputify?" inquired the minister.

"Yes, yo' done argify and sputify," responded a member of the committee, "but yo' don't show wherein."

### Sooke

Mrs. J. Willham and Miss M. Willham are spending a few weeks in Glendale, Cal.

• • •

Mr. and Mrs. W. Adams and their daughter, of Sydney, were recent visitors at the home of Mrs. A. Edwards.

• • •

Mr. and Mrs. R. I. Fox and their son, Charles, of Anyox, are spending a holiday at the home of Mr. and Mrs. S. Murray, on Maple Avenue.

• • •

Mrs. A. Sullivan has as a visitor her mother, Mrs. E. T. Arden, of Shirley.

• • •

Mrs. H. F. Anderson and her daughters, Marion and Audrey, have moved into their Summer cottage on Sooke Harbor.

### Duncan

At St. Peter's Rectory a shower was held in honor of Miss Honor Leakey, daughter of Mrs. Arundel Leakey and of the late Canon Leakey. There were eighty-five persons present. The lovely gifts were brought into the drawing-room in an attractive ship made by Miss Fyvie Young, of the Health Centre, and were presented by Archdeacon Collison, who said, in the course of his remarks, that it was fitting that the shower should be held at the rectory, as Miss Leakey's father had been for twenty-eight years at the rectory in charge of St. Peter's Church, Rev. Arthur Bischlager replied on behalf of Miss Leakey. A delightful musical programme had been arranged for the occasion by Mrs. John Fox, consisting of pianoforte solos by Mrs. F. L. Kingston, vocal duet by Misses Alice Ross and May Compton-Lundie, and solos by Mrs. John Fox, Miss Lundie and Archdeacon Collison. Mrs. E. B. Fry, Mrs. W. E. Blythe and Mrs. J. L. A. Gibbs were in charge of refreshments.

Trinidad expects banana growing to become one of its major industries.


THE PLUME SHOP
*Famous for Style, Quality and Values*
747 Yates Street Phone Empire 5621

THE EVER POPULAR BARGAIN BASEMENT OFFERS TO THRIFTY SHOPPERS SATURDAY

300 New Summer $7.95 Dresses at **$3.95**
Summer Dance Frocks at Only **$5.95**
$15.75 New Swagger Suits at Only **$10.95**
$12.75 Summer Coats at Only **$6.95**
House Dresses at **$1.95** | Pullovers at **$2.95** | Skirts at **$2.95**
WHITE AND COLORED HATS **$1.95** and **$2.95**
The Large Brimmed Hat included—Hats for the matron and Hats for the younger set.


"What is a molecule?" asked the teacher.

"A molecule," said John, "is something so small that it can't be seen, even through a microbe."

**NOT HIS KEY**

The miserable-looking man shook his head sadly.

"See that plot of land over there?" he said to the companion. "Last year I could have bought it for a mere song. It's now worth over $20 a foot."

"I suppose you couldn't sing?" said his friend lightly enough.

The other gazed vacantly at the land.

"'H'm," he sniffed. "I could sing, all right, but I couldn't get the right notes."


Pantorium DYE WORKS of Canada, Limited
Fort and Quadra E mpire 7155
Spradlin's Permanent Mothproofing

FREE With Every KROEHLER CHESTERFIELD Suite
1 Walnut Drop-Leaf Table (Value $16.50)
Genuine Kroehler Suites From..... $140
HOME FURNITURE COMPANY
825 FORT ST. E 9921

FOR THAT SUMMER TAN
Use Barbara Gould's Rose Indian Face Powder
Also:
Barbara Gould's four essential Creams for the perfect complexion.
MacFarlane Drug Co.
Cor. Douglas & Johnson Sts.

KERO SPRAY
KING OF INSECTICIDES
Pints, regular 50c. Special, 43¢
½-gallon, regular $1.25. Special, for ..... $1.13
1 gallon, regular $2.00. Special, for ..... $1.79
Kero-Spray is the best combination spray on the market, contains Arsenate of Lead, White Hellebore, Whale Oil Soap, Kerosene, Black Leaf "40" and emulsifying ingredients.
VANCOUVER DRUG COMPANY, LIMITED

McDonald's
CASH AND CARRY
560 Moss Street 749 Yates Street
Friday Specials
AYLMER PORK AND BEANS, 2's, tin ..... 7c
MILD CHEESE, lb. ..... 15c
PEANUT BUTTER, 3 lbs. ..... 25c
PURE LARD, lb. ..... 10c

STYL-ARCH SHOES FOR WOMEN
WITH EXCLUSIVE CORRECTIVE FEATURES
WM. CATHCART & CO. LTD.
1708 Douglas Street Phone G 6111

SPECIALIZING IN PERMANENT WAVING
C. W. (BILL) ATKINSON
Introducing the New Spring Style
Specials for May Only—Oil Wave, Reg. $8.50, Now $7.00
Regular Wave, $5.00 and $3.00
1923 Cook St. The Belle Beauty Shoppe Phone G 4943

DUNCAN'S GINGER ALE
2 DOZ SPLITS DELIVERED FOR $1.00
NO CHARGE FOR BOTTLES · PHONE G1169

Featuring White in the New
Summer Hats

Also Summery Pastels Grey - Beige Navy or Black
A great array of new Summer Hats, modelled in stitched silk crepes, lacy mohair or fine straws. See these smart Hats, designed with medium or wide brims, smart crowns and trimming touches.
$1.95 $2.95 $3.95

White Coats and Swaggers
Summer-time Coats and Swagger Suits of real English polo cloths or flannels. Well tailored and smart styles, including the new fitted effects. Sizes 13½ to 20..... $14.95 to $22.50

FLANNEL SKIRTS
Of imported white English flannel. Smartly-tailored styles, in sizes 14 to 20..... $3.50

Smart Styles in SUMMER DRESSES
Dresses of quality and style in new Summer voiles, organdies and silk crepes. Jacket dresses and printed party frocks for Summer dances. White and colors, in all sizes.
$2.49 to $6.95

FABRIC GLOVES 59c
A popular Summer Glove, pull-on style in white or eggshell. Sizes 6 to 7½.

CHAMOIS GLOVES $1.95
Imported Washable Gloves in white or eggshell. Sizes 6 to 7½.

NEW SILK BLOUSES
Lovely Silk Crepe de Chine Blouses. New short-sleeve styles, and sizes 14 to 44. White or eggshell..... $1.95

A. K. LOVE LTD.
708 VIEW STREET UP FROM DOUGLAS

MOTHER'S TIP Saves the Budget and the Morning Breakfast

■ When you use Nestlé's Evaporated Milk in your cooking and beverages, you use the handiest, safest, most dependable form of milk there is. Nestlé's Evaporated Milk offers you all these advantages: superior digestibility; maximum safety; excellent keeping qualities; and a genuine economy you will readily appreciate. Nestlé's is pure cow's milk carefully selected, concentrated, sterilized and then packed, for *safety and constant goodness*, in sealed, air-tight tins. Its double richness ensures more uniform and pleasing results in cooking, provides an easy means of adding extra milk nourishment to the daily diet.




NESTLÉ'S—World's Largest Producers and Sellers of Condensed and Evaporated Milk.

LOOK FOR THE *New* ATTRACTIVE NESTLÉ'S *Label*

# Tintex - brings you the very Newest Spring Colors!

WHY discard a stylish dress because its color is out-of-fashion? That's extravagance — unnecessary too. Just use Tintex!

Tintex brings you *all* the season's smartest colors—and it's so easy—so quick—to give *any* of them to *anything* in your wardrobe. Try it—today. Be smart—with Tintex!

*Use TINTEX for*

*Underthings • Negligees*
*Dresses • Sweaters • Scarfs*
*Stockings • Slips • Men's Shirts*
*Blouses • Children's Clothes*

*Curtains • Bed Spreads*
*Drapes • Luncheon Sets*
*Doilies • Slip Covers*

*At all drug and notion counters* 15¢

**Tintex** *World's Largest Selling* **Tints & Dyes**


# DECIDES NOT TO USE AUTO

## Vancouver's Mayor Will Refuse to Ride in Official Car if Purchased

VANCOUVER, May 24 (CP).—Vancouver City Council has ordered a new official mayoral car, but it will not be used in its official capacity as far as Mayor L. D. Taylor is concerned.

Aroused by criticism of the proposed purchase of a new car to replace the present vehicle which has traveled more than 120,000 miles, Mayor Taylor yesterday told the council he would, in future, hire his own automobile.

Criticism of the proposed purchase was contained in a letter from H. F. Kydd, received after the council's transportation committee had recommended turning in the present limousine on a new one.

**SEEK COST REPORT**

After hearing the letter, Aldermen A. G. Harvey and J. J. McRae proposed that the city comptroller submit a report on the upkeep of the present mayoral car. The proposal was adopted by the council, but Mayor Taylor announced that he would not use the new car and would certainly not ride in the present conveyance.

In a letter presented to the council, later, Mayor Taylor said: "In view of this afternoon's discussion concerning the Mayor's car I would state that I will no longer use the car at my disposal, nor the car recently ordered to replace it.

"The tenor of remarks of certain aldermen and the vote passed are not only a direct reflection on me, but also on the dignity of the office which I occupy, and I will not be a party to them.

In consequence, while the so-called Mayor's car has been used extensively in carrying out my official duties, I will arrange my own transportation in future."

**DEED IS DONE**

"The deed is done," added His Worship. "I will stand by my decision. You can go ahead and buy a new car, but I won't use it."

"You can't make a man ride in a car if he does not want to," declared Alderman Harvey.

During the discussion it was stated that the present car had cost $6,283 in upkeep since it was purchased five years ago.

# Little Bedtime Stories

## Chatterer the Red Squirrel Is Saucy

—By THORNTON W. BURGESS—

Billy Mink was back home, and it was good to be back. After all, there is no place like home, and Billy has lived so long along the Laughing Brook that there is no place in all the Great World quite like it to him. The day after his return, he went up and down the whole length of the Laughing Brook from where it begins, way up in the Green Forest, clear down to the Smiling Pool. He peeped into every favorite hole and hiding place. Nothing was changed. Of course not.

Now one of the first of Billy Mink's old acquaintances to discover that Billy had returned was Chatterer the Red Squirel. Chatterer had taken it into his head early that morning to visit a certain storehouse of his over near the Laughing Brook, and that is how he happened to see Billy. Now Chatterer is impudent. It sometimes seems as if he can no more help being impudent than he can help breathing. His tongue is the most unruly tongue in all the Green Forest. The minute he spied Billy Mink, Chatterer's tongue began to go.

"What are you back for?" he demanded sharply. "I thought you had gone for good. It's a pity you hadn't."

Billy Mink looked up at Chatterer and there was a twinkle in his eyes.

"What are you back for?" he demanded sharply.

"You don't seem glad to see me," said he.

"Glad! Glad! Of course I'm not glad," scowled Chatterer. "There was some peace over here in the Green Forest while you were away. You're a robber. That's what you are, a brown-coated robber. Nothing is safe while you are about."

Now this didn't sound well coming from Chatterer the Red Squirrel, for you know, Chatterer is no better in this respect. In the Spring he robs the nests of birds of their eggs, and sometimes, I am sorry to say, of the baby birds. In Winter he never misses a chance to steal the seeds and nuts which others have stored up. He is a mischievous little red-coated scamp, and there is no denying it. Billy Mink knew all this. Everybody knows it. Billy made no reply, but went on about his business. Chatterer followed along, jumping from tree to tree and getting more and more excited as he called Billy Mink bad names. He got so excited that he quite forgot to watch where he was going. He became bolder every minute, and he became more and more impudent.

Next Story: "Chatterer's Saucy Tongue Gets Him Into Trouble."

He had just received an appointment as a junior reporter on the local paper, and was full of his own importance.

His first engagement was at a concert in connection with a working men's club, and, disdaining to use the ticket which had been sent to the office, he approached the door and uttered the one word which he knew was the "open Sesame" to anywhere—"press."

"What's that?" asked the doorkeeper.

"Press," repeated the youth.

"And what do you think you are? A bloomin' bell-push?" was the disconcerting reply.

A farmer named Brown courted a lady without much success for many years, during which time he drank her health every day. When for the first time he was observed to omit the custom, a friend said: "Come, Brown, your old toast."

"No," was the reply. "As I cannot make her Brown, I'll toast her no longer."

# What Today Means

**"GEMINI"**

If May 25 is your birthday, the best hours for you on this date are from 8:45 to 10:45 a.m., from 12:45 to 2:45 p.m., and from 6:45 to 8:45 p.m. The danger periods are from 6:45 to 7:45 a.m., from 3:45 to 5:45 p.m., and from 9:45 to 11:45 p.m.

On this date you should be very successful in matters pertaining to money. This is a day requiring caution to be exercised if traveling, or making arrangements for a trip of any kind. Personal confidence is essential if you expect to put over a matter that has been foremost in your thoughts. It will be advisable in any discussion or presentation on the subject involved. Be brief and snappy in your statements. Engaged couples should be very circumspect in any criticisms of a personal nature they might be tempted to make. It is advisable to be very conservative regarding financial expenditures. In your correspondence exercise great discretion in what you write.

If a woman and this is your natal day, you may anticipate a very pleasant surprise. Your delicacy of feeling, and depth of sympathetic understanding, are qualities which will assure success in any form of social welfare or literary work. You have the happy faculty, if married, to make home have an unusually strong appeal to those fortunate enough to share it. Motherhood would bring you a great deal of joy and your children much happiness. Your dexterous hands give you a versatility to do many things with remarkable ease, and this will prove throughout your life a great boon.

Children born on May 25 are endowed with many of nature's greatest gifts. They as a rule have a fineness of touch that enables them to manipulate with their hands anything needing skill and precision. If the child, when old enough, shows the slightest interest in drawing, a good teacher should be provided. Penmanship will be one of its strong points. Care should be exercised that no tasks are allotted to it that might roughen or hurt in any way its sensitive fingers. See that it does not indulge in the practice of cracking its knuckles.

The man born on May 25 will make greater strides in the way of success and be far more contented if he has a home and wife. Of artistic temperament, possessing an excellent mentality and a vivid imagination, painting, writing and surgery are three lines of activity that should have strong appeal. Avoid indulging in melancholic thoughts. If you find yourself inclined to do so, force yourself to divert them into happier channels by some form of cheerful amusement or reading some light form of literature. May 25 is a day that calls for careful buying, cautious trading and rational spending.

# *That Body of Yours*

(By James W. Barton, M.D.

**USING LIVER IN TREATMENT OF PSORIASIS**

Your physician will tell you that he has often secured brilliant cures of psoriasis by using mercury ointment on the affected skin, and arsenic internally.

Psoriasis is that miserable skin ailment with the white scales which looks like patches of plaster thrown on the skin. When the scales are removed the under surface is very red and usually bleeds.

Many physicians have found that the use of thyroid extract has also been effective in curing this skin ailment.

However, the fact remains that psoriasis returns time after time, much to the discouragement of patient and physician.

The fact that liver is so helpful to the blood in pernicious anaemia that patients are now saved from death therefrom has caused research physicians to use liver for various conditions in the body, because the blood supplies every cell in the body with nourishment.

Dr. T. Gruneberg, Leipsig, tried the effect of liver in psoriasis. Injections of liver extract were given every second day, and the patients took liver by mouth in the form of fresh liver or of liver extract.

The outstanding result of the liver treatment was that it lessened the tendency to relapse.

It seems that the results are better if the patient is exposed to the light, but the exposure should not be too severe.

In order to make up for the lack of sunlight in the big city, particularly during the Winter months, the patients were given treatments with quartz lamps or sun lamps as they are called; but the doses were smaller than is usually the case, so as to avoid irritation.

Although other forms of treatment are just as effective in curing psoriasis as is the liver treatment, the fact that it does not return as often or in as severe a form is very gratifying, as it is the return of the psoriasis symptoms time after time that has made psoriasis one of the most distressing and embarrassing of skin ailments.

So it would be well for patients with psoriasis to try out this liver method of treatment. It certainly seems logical that by improving the blood stream, which is really the life stream, derangements of the cells everywhere in the body, including the skin, should be corrected.

Junior Partner: "I see you have engaged a new traveler. Is he a good salesman?"

Senior Partner: "Good salesman? I had to send for the police to prevent him talking me into taking him into partnership."


# MUTUAL LIFE OF CANADA

## Reports Increased Business

### April Sales Higher

The number of new policies paid-for in April 1934 exceeded by 30% the number for April 1933.

### Policyholders Add to Insurance

Approximately 5,000 Canadians applied for and received Mutual Life insurance policies in amounts ranging from $500 to $120,000 and aggregating many millions, between January 1st and April 30th, 1934.

One-half of this business was taken by present policyholders—a splendid endorsement of the results of their original policies.

### Payments to *Living* Policyholders *Three Times Greater* Than Death Claims

Death Claim payments in 1934 already total ..... $1,128,954

Payments to LIVING POLICYHOLDERS in Dividends, Matured Policies, etc., in the same period amount to ..... $3,745,438

*An* EXAMPLE *of how* MUTUALITY PAYS

*The following simple statement shows the result of one man's policy with The Mutual Life of Canada.*

($5,000 Endowment in 30 Years —Issued in 1904 at age 25)

THIS MAN PAID

| | |
|---|---|
| 30 Annual Premiums of $159.75 | $4,792.50 |
| HE RECEIVED IN RETURN | |
| Face Value of Policy | $5,000.00 |
| Accumulated Dividends | 3,223.20 |
| Special Extra 1928 Dividend | 23.00 |
| | $8,246.20 |
| HE GAINED | $3,453.70 |

*This is a return of $172.06 for every $100 of premiums paid. If the assured had died at any time while the policy was in force $5,000 plus the accumulated dividends to date of death, would have been paid to his beneficiary.*

It is to YOUR advantage to insure in The Mutual Life of Canada—the only Canadian life insurance company that since its organization (1869) has operated on a mutual basis—there is no capital stock — ALL profits from all sources belong to policyholders, who own the company in its entirety.

MAIL THIS COUPON!

MAIL THIS COUPON

The MUTUAL LIFE Assurance Company OF CANADA
Waterloo - Ontario

Please send me your book, "MUTUAL ACHIEVEMENTS," and Particulars of an Endowment Policy for me.

*Name* _____

*Address* _____

*Age* _____

Fred M. McGregor, C.L.U., Branch Manager, 201-4 Times Building, Victoria, British Columbia
H. F. Shade, C.L.U.; W. E. McIntyre, C.L.U.; J. W. Okell, C.L.U.; George Gordon, R. T. Chave, Vernon
A. Ridgeway, R. S. Baker
James Elrick, Esquimalt, B.C.



# Hudson's Bay Company.

INCORPORATED 2ND MAY 1670.

## Sale . . . *In Time for Summer*

## White Bags

*at* 99c *at* 1.59 *at* 1.99

Regular $1.25 Line—Well fitted, with mirror and change purse. Novelty trimming or clasp. Number of snappy styles!

Regular $1.75 Line—Better Quality Handbags, silk lined and attractively fitted with mirror, change purse and zipper.

Regular $2.50 Line—Beautifully lined and fitted, shown in the very newest shapes, with novelty flaps and trimmings.

FREE . . . with each bag . . .

One Sample Cleaner! See the big window display and demonstration of cleaning bags.

Main Floor at "The Bay"

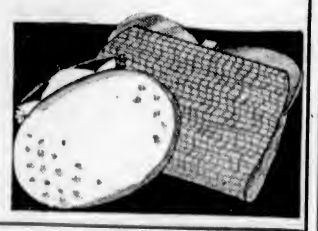

*Folding*

## Camp Chairs 50c

Splendid for the beach, picnics or motor trips, made in cross-leg style, with striped duck seat and slat back. Folds flat when not in use.

## Sensible Styling and Accuracy

Our modern equipment enables us to design the CORRECT lens for your sight and experienced practice enables us to suggest shapes and frames most suited to your type. Glasses fitted here are fitted and styled for YOU.

*H. A. Stein*

Optical Dept., Mezzanine Floor at "The Bay"

## *Knit Your Own*

Knit one of the popular Swagger Suits . . . they're just the smartest things when hand knit from any of the following wools:

| | |
|---|---|
| H B C Tweed Yarn, per ounce skein | 25¢ |
| Per lb. | $4.00 |
| Paton & Baldwin Homespun Yarn, per ounce skein | 25¢ |
| Per lb. | $4.00 |
| Paton & Baldwin Lorna Wool, per ounce skein | 28¢ |
| Per lb. | $4.40 |

Knitting Instructress in Attendance From 1 P.M. to 5:30 P.M. Daily

Second Floor at "The Bay"

## Camp Mattress 5.95

You'll want comfort, even when at camp . . . so why not one of these All-Felt Mattresses! Stock sizes, filled with layer felt and covered in fancy striped ticking.

Fourth Floor at "The Bay"

## Porch Sunshades

Keep your veranda cool and airy with one of these smart Porch Shades at these low prices!

| | | | |
|---|---|---|---|
| Size 5 x 8, each | $1.95 | Size 8 x 8, each | $3.00 |
| Size 6 x 8, each | $2.25 | Size 9 x 8, each | $3.50 |
| Size 7 x 8, each | $2.75 | Size 10 x 8, each | $3.95 |

*These Are NEW*

## Cretonne Table Covers

Floral and moderne styles, particularly smart . . . may be used on small tables or as a table centre. Wide choice of colors, size 33 x 36, at this special price today ..... 49c

Third Floor at "The Bay"

## HBC GROCETERIA CARRY and SAVE

More and Better Food at Lower Cost If You Buy at "The Bay"—Any Order Delivered for 15c

MORNING SPECIAL 9 to 10 Only
Blue Ridge Peas No. 2 tins ..... 3 tins for 25c (Limited quantity)

AFTERNOON SPECIAL 3 to 5 Only
Shoulder Bacon. Smoked. Sliced, per lb. ..... 19c
Robin Hood Flour 24-lb. sack ..... 78c

Black Label Pineapple. Extra flavor. Sliced, per tin ..... 14¢
2 tins for ..... 27¢
Cubes. Giant flat tin ..... 17¢
3 tins for ..... 50¢

Hire's Root and Ginger Beer Extract. Special, per bottle ..... 26¢
Shortening. Domestic or Crescent. 2 packets ..... 19¢

**Heinz Cream of Oyster Soup** It's delicious Small tins ..... 3 for 25c Medium tins 3 for 40c

Kingston Cheese, as used at the Demonstration Luncheon. Special, each ..... 29¢

Kraft or Chateau Cheese. Halves, per packet ..... 13¢
Ammonia, per bottle ..... 9¢

**H B C Red Label Coffee** 1-lb. tin ..... 38c

Maikin's Mixed Peas and Diced Carrots. 2's, per tin ..... 13¢
2 tins for ..... 25¢

Rinso. Small packets, 3 for 25¢
Lifebuoy Soap. 3 cakes ..... 23¢

**H B C Tea** Family Ceylon Special, lb. ..... 43c

H B C Baking Powder, 12-oz. tin. Special ..... 15¢

Split Peas, per lb. ..... 5¢
Valencia Almonds, ½ lb. ..... 20¢

**Comox Creamery Butter** per lb. 24c 3 lbs. 70c

## HBC SERVICE GROCERIES PHONE E 7111

Specials for Today Only—Your Phone Order Will Receive Careful Attention

Edme Gold Medal Malt. Plain, light or dark, 2½-lb. tin for ..... $1.09
Hop flavored, light or dark, 2½-lb. tin ..... $1.37
Edme Stouter. Drink it for your health, 2½-lb. tin ..... $1.37

BUY SUGAR NOW AT THE NEW LOW PRICE
Finest B.C. Granulated. 10 lbs. for ..... 70¢
20 lbs. for ..... $1.35
100 lbs. for ..... $6.00

Crisco. Pure Vegetable Shortening. 1-lb. tin ..... 23¢

Smyrna Natural Stewing Figs. 3 lbs. ..... 23¢
South African Dried Peaches. 2 lbs. for ..... 25¢
Raisins. Seedless. 2 lbs. ..... 25¢
Prunes. Fancy quality. Size 40-50's, per lb. ..... 12¢
2 lbs. for ..... 23¢

Black Figs. 2 lbs. ..... 15¢
Rendy-Cut Macaroni. 2 lbs. ..... 15¢

Fatobolic Soap. English Carbolic. Medium, double bar. 9¢
Big 3 Cleanser, per tin ..... 5¢

New Potatoes. 4 lbs. for ..... 25¢
No. 1 Local Tomatoes. 2 lbs. 35¢
New Tender Beets. 3 bunches 10¢
Fresh Cauliflower, each ..... 10¢

Good Ripe Bananas. 4, 5, 6 to lb. 3 lbs. for ..... 29¢

H B C Butter. Selected Creamery, per lb. ..... 25¢
3 lbs. for ..... 73¢
Fraser Valley, 1-lb. prints, at, per lb. ..... 28¢
3 lbs. ..... 76¢
Eggs. Grade A Large, doz. 27¢
2 dozen ..... 78¢
Grade A Medium, per doz. 25¢
3 dozen ..... 72¢
Cheese. Ontario Mild, per lb. 20¢
Luncheon Meat Loaf, sliced, at, per lb. ..... 25¢

## HBC QUALITY MEATS

SPRING LAMB
Legs and Loins, per lb. ..... 30¢
Shoulders, per lb. ..... 20¢
Ribs for Chops or Roast, lb. 25¢

VEAL
Fillets, per lb. ..... 28¢
Rumps and Loins, per lb. ..... 23¢
Shoulders, per lb. ..... 18¢

POULTRY
Spring Chicken, per lb. ..... 38¢
Heavy Roasting Chickens, lb. 28¢
Choice Fowl and Turkeys, lb. 24¢
Quality Food Market, Lower Main Floor at "The Bay"

## RESTLESS WOMEN

BY JANE DIXON

CHAPTER VI

Sandra decided the next morning that she would avoid the beach and be satisfied with a dip in the pool and a shower after tennis. If she went to the beach she would meet Gilbert Akin. That she must not do until she was sure of herself—sure that she would not behave in a way that would let Gil know he might have found the vulnerable woman beneath the bantering girl—that he had hurt her deeply. Her pride suffered excruciatingly. Deeper than the hurt to her pride was the injury to her sense of fair play. Gil had exacted a promise from her, a definite promise, to go with him to the clambake—most desired of all the season's finales. He had made love to her. All the time he was thinking what a gullible little fool she must be not to see that he was merely window-dressing.

Gil must know what a rotter she thought him. To tell him so would be futile and would merely provide opportunity for him to humiliate her further. Then she remembered Valerie. Val, with her disposition for creating unhappiness, was heaven-sent. She wished Val would elope with Gil today, this morning. She wanted his punishment to begin immediately. Val would take care of that.

Sandra joined a group of Sandharbor's swankest tennis enthusiasts having lemon squashes—not entirely innocuous—under an elm, between sets.

"I'm fed up," she sighed. "Tired of the scenery, the people, the whole darn show. Nothing more boring than the fag end of a season. Think I'll pull for town, or Greenbriar—any place for a change."

"You need another squash, Sandy. Here—this one's loaded." A bored young man with tired eyes and sullen chin extended a frosted glass.

"No, thanks. It would only deaden the pain. I've tried it. Doesn't work."

"You can hold out until after the clambake, Sandy," a thin, tired-looking girl with long legs and a coral sweater offered.

"Clambake? Righto. There is to be a clambake. I'd forgotten." Sandra, with a trace of a smile on her lips, practiced juggling three tennis balls on her racquet.

"You mean you're not signed up?" The bored youth, busy trying to extract a few remaining drops from his glass, swallowed a chunk of ice.

"Positively not."

Several men of the group leaped forward with a chorus of "Take me, Sandy," "Give a chap a break." She accepted them en masse—she judged there were four or five. On her way to lunch she collected another bid. Six was her lucky number.

* * *

"I've accepted a half dozen bids to the clambake," Sandra remarked to her mother, for benefit of Valerie, when the three of them chanced to meet in the endless goings and comings that marked life in the Reynal cottage.

"Six!" Mrs. Reynal was shocked. "I do hope one of them, at least, is eligible."

"You'd be surprised, darling." If Corinne knew that Sonny Warren, the bored young man with the sullen chin, was one of the lot, she would be in seventh heaven of delight. Money, and a social position that lifted its brows to all except a half dozen families as exalted as itself, went with the bored young man.

"The much sought after Miss Reynal," said Valerie, trying to overlay the relief she was feeling with the sarcasm she was not feeling.

"It's too ridiculous," Mrs. Reynal sniffed. "These young men are not serious. If they were, they would never consent to share Sandra with the others. Three times a bridesmaid, never a bride. Select one of the young men with the most promise. Concentrate on him."

"I can't decide." Sandra could not resist baiting Corinne. "They all look good—at a distance. I'll submit a list. You can get out your Dun and Bradstreet and your Social Register, darling, and rate them for me. That would be a help."

In the afternoon Valerie managed to meet Gilbert Akin. She conveyed to him the most casual way that Sandra was recruiting swains for the clambake, and that so far she had signed six. Valerie was terrified by the look in Gilbert's eyes.

She knew he would be merciless if he hated—but he did not hate Sandra. He was infatuated with Sandra. Infatuation, under proper treatment, could be cured. Valerie was quick to soothe his wounded vanity, to offer herself on the consecrated altar. It was not until then that Gilbert asked Valerie to go with him to the clambake. Her scheme had brought rich reward. All she needed to do was use a little white lie yesterday when she told Sandy that Gil had already chosen her for his clambake companion. If her—er—diplomacy were detected, she could use another little white lie to extricate herself.

* * *

Mrs. Reynal was busy as a bee these days, a bee that has come upon a patch of flowers and means to make the most of them, dipping deep into the honeycups for present need, storing as much of the sweet as could be against the morrow. Except Mrs. Reynal never seemed to be able to store quite as successfully and as ingeniously as the bee.

"I've looked into the Sutton Place situation," she announced to Sandra. "We could manage something quite attractive there for six months. They're asking fifteen thousand. I'm sure they will take twelve. That would carry us to—October, November, December, January, February, March." Mrs. Reynal toilled the months off on her fingers. "Val should be settled not later than December. Holiday weddings are picturesque. We—you and I, Sandra—could stay on in Sutton Place until March. By that time Valerie will be able to provide something in keeping with her new estate."

"If you take a twelve thousand dollar place in town, mother, you do it at your own risk." Steel points in Sandra's eyes were blue-white. "We should not allow more than six thousand, and that for the entire year."

"A year? Absurd! We shan't be in town in the Spring and naturally not in the Summer. We'd simply have a place on our hands. The idea of getting anything habitable for six thousand dollars is out of the question. Where would we go?"

"Thousands of people find places."

"They are not Reynals, and they haven't two daughters of marriageable age to—to—"

"Sell?"

"Sandra! How can you speak so to your mother. I'm sure I'm almost frantic trying to do the best for you both."

"Why don't you give it up, and let Val and me do for ourselves?"

"There's no use arguing. You don't understand a mother's duties. I shall pay the Sutton Place agent six thousand and arrange to pay the balance on expiration of lease."

"Pay the balance with what? The money will be gone long before six months. At the rate you're spending, I give three at the most."

"Then we will get more."

"Not from the Owl. He's one well that's gone dry."

"My dear child, Raoul Reynal has been a dried old fossil for years. He was born dry. But let us not borrow trouble. Time enough when it is actually upon us. At any rate, your uncle shall not launch you—though he would probably be generous enough about that. Valerie will see to it that you have a debut, a handsome one, such as is worthy of a young lady of family."

Sandra turned away. "Rainbows," she said under her breath.

"What? Don't mumble, child. It annoys mother."

"I merely remarked you'd better get a rain check. I think the game is going to be called off."

"You say the queerest things. Try to be more intelligible, my child. And do something about your hair. You resemble, at this moment, an Airedale puppy."

No use dodging—Corinne could hit in the pinches. That Airedale puppy shot hit the mark with a bang. Sandra ran her fingers from the nape of her neck to the crown of her head and growled at herself in a mirror. Then she took the stairs, two at a time, to dress for dinner.

* * *

There was no need, Sandra discovered, for taking precautions to avoid Gilbert Akin. He was no more anxious to meet her face to face than she was to meet him. They passed, at the same parties, like canoes on a turbulent river, each managing to keep his own side of the stream. Sandra went in for massed formation—it was easy enough for her to gather a following. Seldom was she seen without at least three acolytes helping her to sound a ceaseless paean of pleasure.

The bored young man with the sullen chin was among the most fervent of her following. It began to be whispered about Sandharbor that the red-headed Reynal girl had somehow managed to pass Gilbert Akin along to the lovely, if difficult, Valerie, and that she had filched Sonny Warren—the bored young man—from smart young huntresses of her set who had been trapping for him all season.

As she passed by her mother's room one morning, Sandra heard voices. Glancing through the half-open door she was stopped by a vision that left her breathless. The most beautiful being she ever had seen was trailing languidly before a mirror, fluffing out her skirts to a mysterious smile in the reflected pool of light.

"Exquisite." Sandra heard her mother exclaim. "Irresistible."

"It is rather unusual." The beautiful being was Valerie. She was trying out another post as a theatrical that Sandra let go a whoop of delight and burst into applause.

"Come in, Sandy," Valerie called, none too pleased with the interruption. "I'm trying on a gown. It just arrived. Like it?"

"Yum-yum. All you need is a sheaf of lilies and someone who knows his Mendelssohn."

"You mean it's too bridey?"

"I mean it's too lovely. You should make a practice of white, Val. In white you look like—I can't think. I'm stunned."

"Rappe rather outdid himself on this model. The line from the waist is what one would call perfect."

"Rappe? That is plunging. Didn't know we could afford him."

Valerie came out of her pose so quickly that even the alert eyes of Sandra failed to follow the transition. "You're jealous," Valerie shot at her. "You're thinking of Gilbert. You'd like me to be dowdy."

A flush mounted to Sandra's cheeks, pulsed in her throat. Oh to fight back! Instead she shrugged her shoulders and said, calmly enough, "Don't be dull. What has Gil to do with Rappe and his murderous prices?"

"That will do!" Mrs. Reynal came forward and fussed with the misty folds of white enveloping Valerie. "I declare I don't know what has come over the two of you."

"Then you see that she leaves me alone." Valerie pushed her mother's hands away. "I won't have her dictating."

"If there is any dictating to be done, I shall do it," Mrs. Reynal said officiously. "No price is too high, considering what is to be gained. Sandra, you may go."

In her room, Sandra took off the sports dress she was wearing, relic of two seasons, and tossed it across the room. She kicked off her shoes to follow the dress. "The Owl was right. I should never have come back." She went to an open window, pushing the heaviness of her hair back from her flushed face. The fan of a capricious sea breeze cooled her to reason.

"Well, I'm here. Nothing to do now but wait for the crash."

(To Be Continued)

## MARGUERITE TAKING NIGHT SERVICE RUN

Relieving the Ss. Princess Joan on the night run between Victoria and Vancouver, the Ss. Princess Marguerite will make the first sailing from Victoria at midnight this date. The Marguerite will remain in the night service until further notice

Joan (saying her prayers)—"An' make me a good girl—at least, you needn't really bother, 'cos I'm a Girl Guide now."

# EPOCH DAYS OF ROME TO BE RECALLED

### Great Augustean Exposition in 1937 Being Prepared for Mussolini

### MODELS OF ARCHES WILL BE DISPLAYED

ROME, May 24 (UP).—The Augustean Exhibition planned by Mussolini, opening September 23, 1937, will be the greatest exhibition of Roman life and Roman times ever attempted. It will be, in fact, a small model of the heyday of the Roman Empire.

The general lines of the exhibition already have been planned, and Professor Quirino Giglioli, who has been entrusted with directing the preparatory work, has issued a report to Mussolini, some details of which have been made public.

**MODELS OF MONUMENTS**

Plaster models of most of the important Roman monuments remaining in the world are being prepared both in Italy and abroad. One of the most complicated parts of organizing this exhibition consists in obtaining and co-ordinating the collaboration of the numerous foreign museums and private collectors, who have in their possession fragments, or whole pieces, of Roman art, or architecture, which must be copied and sent to Rome.

There will be models, one or two of them in the actual proportions of the principal triumphal arches of the old Roman Empire, including those of Titus in Rome, the arches of Augustus at Susa and Aosta, the arch of Rimini and Trajan's triumphal arch at Benevento, the Verona arch, as well as reduced size models of the Roman triumphal arches in Algiers, Spain, Provence and Lybia.

**MINIATURES OF THEATRES**

Roman theatres will be reproduced in reduced sized models, including those of Marcellus, the Colosseum, the theatre at Dugga in Tunis, as well as the remains of some theatres found in Asia Minor.

The section "Dress and Uniform" especially will be interesting. Uniforms of Roman magistrates and soldiers, generals and orators, artists and emperors will be shown.

The engravings section of the exhibition will be extensive, and the museums of London, Berlin, Paris, Athens, Stockholm, Rome and Naples have promised to send a number of important exhibits.

Husband: "Gracious! Those cakes are burning."

Bride: "Can't help it; they have another ten minutes to go by the recipe."—Bulletin, Sydney.

# FRANCE FEARS DEATH ROCKETS

### Base Built on German Border Causes Alarm in Paris

PARIS, May 24 (UP).—Death rockets may win, or lose, "the next war," according to alarmist articles in the French press.

Following investigation of reports on German rearmament, certain French newspapers, and particularly those near the Rhine frontier, have begun a campaign to awaken the War and Air Ministries to the actual perils of Germany's warlike preparations.

**SEEK INFORMATION**

Special emphasis is placed on the construction of rocket bases in Germany, placed at an average of thirty kilometers from the frontier. One newspaper asserts that it has definite information that Germany is constructing these bases in reinforced concrete from which a projectile called "fusees" may be shot to a distance of 200 kilometers.

These projectiles can cover all strategic points, such as railroads, roads, stations, forts, and each "fusee" will have a destruction area of several thousand square meters.

**ROCKET BASES**

It is shown that if Germany should install such rocket bases from Belgium to Switzerland, making about 5,000 rocket guns in all, it would be possible to dump 50,000 tons of projectiles on France in a single night. This would represent for each base an average of ten tons per hour, comprising ten fusees of 100 kilograms each, firing every six minutes.

According to the watchful newspapers nearer the Rhine, Germany is planning an altogether new kind of warfare for the future. It is pointed out that the dangers of the last war lay in the so-called "tactical surprises" that each side invented, such as Germany's liquid gas and Britain's armored tanks. These newspapers assert that the so-called Maginot wall is perhaps invincible, and that the new French fortifications may be unbreakable, but at the same time it is asked of what use will be fortifications if all of France lies dead and burned behind them?


# Treading Treacherous Trails

ALONG THE IVORY COAST

*With*

# GORDON SINCLAIR

Through untrod jungles of the ivory coast, Gordon Sinclair is now threading his perilous way. And to every reader will be given daily starting this Saturday the first instalment of his amazing African saga . . . the uncensored record of a journey more hazardous and exciting than any Sinclair has ever undertaken.

Through Senegal, land of the yellow lion, where live the blackest of blacks in all the world . . . through Portuguese Guinea, where cannibalism is still practised in private . . . through French Guinea, where spirit worship and black magic prevail . . . through the mountains of Sierra Leone, and the home of the Amazons . . . through Nigeria, on to Timbuctoo, across the Sahara . . . and through Algiers to the Mediterranean.

Learn how a tooth brush and a bath do duty for a wedding ring in a land where parenthood is the penalty for murder and young men marry their grandmothers . . . Journey in the jungle, the white man's grave, where every foreign visitor is bonded against the expense of his own funeral.

Sinclair's own story of his amazing African interlude is an epic . . . Strange customs, primitive peoples, black magic, cannibalism, hunting of big game, study of wild life, treachery, danger and death, with a liberal admixture of Sinclair's famous flair for debunking sham, all enter into the most colorful and revealing account of the black continent that has yet been written.

Read and enjoy this greatest of all Sinclair's wanderlogs.

Beginning SATURDAY in

# THE DAILY COLONIST



CORNS Instantly Relieved

Quickly, Safely REMOVED!

Be careful how you treat corns. Use Dr. Scholl's Zino-pads and be safe and sure! These thin, soothing, healing pads relieve pain instantly and quickly rid you of corns. By removing the cause — shoe friction and pressure — they prevent corns, sore toes and blisters and enable you to wear new or tight shoes with comfort. Get a box at your dealer's today.

Dr Scholl's Zino-pads

Put one on—the pain is gone!

# MARINE, RAIL and AIR

## Good Sport Enjoyed By Amateur Sailors In Races Yesterday

### Taseko and Tern Winners in Sail Events, While Alcopa Won Lowe-Victor Cup for Motorboats Around Discovery Island

With a salute to the commodore, Dr. Thomas Mercer, by the motor yachts, and races by the dinghies, stars and motorboats over the Cadboro Bay course, amateur sailors of the Royal Victoria Yacht Club opened the 1934 yachting season yesterday afternoon. Despite adverse sailing conditions, the competitors displayed much enthusiasm in the various events.

The Alcopa, piloted by A. W. Copeland, captured the Lowe-Victor Cup in the motorboat race. In the dinghy event, the Tern, sailed by H. Golby, was first to finish, and H. A. Tomalin's Taseko took the honors in the star class.

In the motorboat event, the vessels chose their own times of starting, rounded Discovery Island, and finished, without adjusting the speed, as near as possible to 4 o'clock. The Alcopa finished at 4:01:28. The Querida, captained by Dr. W. J. Gibson, was second, completing the course at 4:02:03, while the Iola cruised into third place at 4:03:40. Owing to a misunderstanding of the rules of the contest, the Sonia, owned by Roy Troup, and which finished closest to the hour, was disqualified. Dr. Mercer's motorboat Vouloir was forced, through engine trouble, to drop out of the race.

**HELEN WAS SECOND**

The dinghy Tern completed the course in 57 minutes 30 seconds, after leading the field for the latter part of the race. Mrs. Van der Vliet's entry, the Helen, was second, finishing after 1 hour 10 minutes and 30 seconds. The Onoway, piloted by George Wallace, was third, with a time of 1 hour 19 minutes and 50 seconds, and the Barnacle, under the hand of Ian Acland, crossed the finishing line after 1 hour 29 minutes and 12 seconds.

At the start, the Barnacle was first over the line and immediately went into the weather position, followed by the Onoway, with the Tern and Helen close behind them, but on the other tack. The Barnacle held the lead, but was seriously challenged by the Tern on coming up to the second mark. At the second mark the Tern took the lead, with the Onoway well up, but to leeward, followed by the Helen one-half minute behind. On the leg down the shoreline of Ten-Mile Point, the Helen worked out a good lead, followed by the Tern, then the Onoway, with the Barnacle closing up a long gap, but still well astern. About a quarter of a mile from the third mark, the Tern again took the lead, but soon both boats become becalmed for five minutes. The Tern, managing to keep ahead, rounded the mark three-quarters of a minute ahead of the Helen, leaving the Onoway becalmed a quarter of a mile astern. Meanwhile, the Barnacle, another half mile behind, experienced difficulty in finding the wind.

With the help of a little wind, the Tern and Helen managed to drift across the bay to the finishing line.

To win the star class event, the Taseko, sailed by H. A. Tomalin and F. C. Adams, went over the course in 1 hour 29 minutes and 3 seconds. The wind developed into a nice breeze to bring in the rest of the field, with the Boykin, handled by R. F. Blandy, placing second with a time of 1 hour 32 minutes and 32 seconds. The Genii, sailed by N. P. Blandy, was third, completing the run in 1 hour 36 minutes and 25 seconds, nearly four minutes after the Boykin.

**BOYKIN HAD LEAD**

The Boykin jumped into the lead in the starboat race and jockeyed into the weather position, followed by the Taseko, then the Genii. However, the Taseko soon worked into the lead, and held it until reaching the first mark, off Cattle Point, Uplands. At the second mark, the Taseko was first around, well in the lead of the Boykin. The Genii had trouble at this point with the jib and was left well in the rear of its competitors.

Coming down the weather side of the bay, the Taseko still managed to hold her premier position, and picked up a breath of air, while the Boykin sat down in a flat spot. The Genii followed the Boykin's example some way astern.

After rounding the third mark, the Taseko picked up another breeze to increase her lead over the Boykin and run across the finish line.

In making the salute to the commodore, the motorboats, led by the Iola, under Vice-Commodore Fred N. D. Robertson, cruised slowly under the stern of the Vouloir and dipped their flags. Each salute, in turn, was acknowledged by Commodore Dr. Mercer, aboard the Vouloir.

## Damaged Norwegian Ship in Federal Drydock

POUNDED by heavy seas when she grounded on Peacock Spit, near the mouth of the Columbia River, recently, the motorship Childar is at present in Esquimalt drydock. The fracture in the ship's side is at the spot where the wide, dark mark shows almost in line with the smokestack. This fracture runs across the deck and down the other side. Before entering the drydock, the Childar's lumber cargo was discharged at Ogden Point, and following a survey, representatives of Victoria, Vancouver and Seattle shipyards submitted tenders for repairs. These tenders have been submitted to the underwriters and owners in Norway. The successful tenderer may possibly be known today, as daily dock charges amount to a considerable sum.

## LIFE SAVING WITH PLANES

### Pilots of Canadian Airways Northern Services Make Many Mercy Flights

The hazards of flying have received much publicity in the past, but the role of the airplane as an instrument of life saving has, for various reasons, not received equal attention. This is primarily because the major sphere of air operations is far removed from the cities. In the mining communities and at the scattered trading posts of the North, the life-saving value of the airplane is fully appreciated. In these comparatively isolated settlements, emergencies and situations arise for which the airplane provides the only solution. Accidents happen; sickness strikes suddenly; there are no doctors, and hospital facilities are limited. A journey overland, under the circumstances, would only accelerate a fatal result. Again, there are seasons of the year during which all land and water transport to the island communities, also to the coastal settlements, ceases. Were it not for the airplane these places would be completely isolated.

To what extent the airplane has provided the only way out of such desperate circumstances may be gauged from the attached record of ambulance or "mercy" flights carried out by the pilots of Canadian Airways during the past two years. The very brevity of the pilot's notes is more impressive than any wordy report, and the spirit which actuates them cannot be expressed better than in the report to headquarters of the company, dated January 10, 1934: "Sick prospector to Fort Simpson; no money, but expect to collect later."

**ALMOST INCREDIBLE**

It is almost incredible to think of being transported nearly 600 miles in a few hours, from the crudities of the mining camp to the ease and amenities of the modern hospital; yet it is noted that on December 23, 1933, the pilot said in his report: "This makes the fourth passenger taken to Fort Smith Hospital by me since November 19." This pilot had been left in the North during freeze-up for just such emergencies.

These flights are all in the day's work. They are so frequent, and nowadays are carried out with such an absence of fuss that they do not attract the attention that more spectacular, but less important, happenings receive. This record, with the alleviation of suffering to which it is witness, is sufficient in itself to warrant the establishment of permanent air service to our northern posts.

## Ocean and Coastwise Movements

### Weather Report

ESTEVAN — Cloudy; light, northwest; 29.90; 58; smooth.
PACHENA — Cloudy; calm; 29.90; 58; smooth.
CARMANAH — Overcast; calm; 29.94; smooth.
CAPE BEALE — Overcast; calm; 29.94; smooth.
SWIFTSURE—Clear; west, light; 29.97; 60; smooth.

### Wireless Report

(Estevan, 9 p.m., unless otherwise stated)
BRADDLEN—Bound Vancouver, 131 miles south of Cape Flattery at noon.
ALBERTOLITE—Bound Vancouver from San Pedro, 113 miles from Vancouver.
SEISHO MARU—Bound Japan, fifty miles from Estevan.

### Shipping Calendar

**TO ARRIVE**

PACIFIC TRADER — United Kingdom, May 22.
EMPRESS OF CANADA — Philippines, China, Japan and Hawaii, May 23.
EMMA ALEXANDER — California, May 24.
SANTA ELENA—California, May 25.
DOROTHY ALEXANDER — California, May 28.
PRESIDENT McKINLEY — Philippines, China and Japan, May 29.
MODAVIA—United Kingdom, May 31.
RUTH ALEXANDER — California, May 31.

**TO DEPART**

AORANGI—Hawaii, FIJI, New Zealand and Australia, May 23.
HIAN MARU (Vancouver)—Japan ports, May 25.
EMMA ALEXANDER — California, May 26.
PRESIDENT GRANT—Japan, China and Philippines, May 26.
SANTA ELENA—New York and way ports, May 27.
DOROTHY ALEXANDER — California, May 30.

### Gulf Island Mail

GANGES, GALIANO, MAYNE, PENDER ISLAND, PORT WASHINGTON, SALTSPRING ISLAND
Mails close Sunday, Wednesday, Friday, 11:15 p.m.; Tuesday, 10:00 a.m.
Mails due Monday, 7:15 p.m.; Sunday, Wednesday, Friday, 7:15 a.m.

BEAVER POINT, FULFORD HARBOR
Mails close Tuesday, 10:00 a.m.; Wednesday, Friday, 11:15 p.m.
Mails due Sunday, Wednesday, Friday, 7:15 a.m.

SATURNA
Mails close Sunday Wednesday, 11:15 p.m.
Mails due Monday, 7:15 p.m.; Friday, 7:15 a.m.

SOUTH PENDER
Mails close Sunday, Wednesday, 11:15 p.m.
Mails due Monday, 7:15 p.m.; Friday, 7:15 a.m.

MUSGRAVE
Mails close Tuesday, 10 a.m.; Friday, 11:15 p.m.
Mails due Sunday, Wednesday, 7:15 a.m.

NORTH GALIANO
Mails close Sunday, 11:15 p.m.
Mails due Monday, 7:15 p.m.

### West Coast Mails

Mails close 10 p.m., 1st, 11th and 21st of each month for Ahousat, Bamfield, Cearpeecas, Clayoquot, Clo-oose, Ecoole, Estevan Point, Kakawis, Kildonan, Kyuquot, Nootka, Port Alberni, Port Renfrew, Queen's Cove, Tofino, Ucluelet. Due 1:15 p.m., 9th, 19th and 29th of each month ex. Ecoole.

Mails close 10 p.m., 21st each month and 9 a.m., 22nd of each month, for Centre Island. Due 1:15 p.m., 29th of each month.

Mails close 9 a.m., 2nd, 12th and 22nd each month, except Sundays, for Clayoquot, Estevan Point, Kakawis, Kyuquot and Tofino.

Mails close 9 a.m., 8th, 16th and 26th of each month, except Sundays, for Clo-oose and Port Renfrew.

Mails close 9 a.m., Thursday and Saturday for Bamfield, Ecoole, Kildonan, San Mateo, Sechart and Ucluelet. Due 8 p.m., Tuesday and Saturday.

Mails close 11:15 p.m., Monday, and 1:30 p.m., Fridays, for Holberg, Port Alice and Quatsino. Due 7 a.m., Tuesday and Friday.

Mails close 10 p.m., 1st of each month, Cachalot. Due 1:15 p.m. on the 8th, and 9 a.m., 2nd of each month, for

### Coasting Craft

VICTORIA-VANCOUVER — Ss. Princess Alice or Ss. Princess Kathleen will leave Victoria at 3:15 p.m. daily for Vancouver, and at 4:30 p.m. daily for Seattle. Ss. Princess Alice or Ss. Princess Kathleen will leave Vancouver daily for Victoria at 10:30 a.m., arriving at Victoria at 3:30 p.m. Princess Elizabeth or Princess Joan arrives Victoria daily at 7 a.m.; leaves Victoria daily at midnight for Vancouver.

VICTORIA-SEATTLE—Ss. Princess Alice or Ss. Princess Kathleen arrives Victoria daily from Seattle at 1:30 p.m. Princess Alice or Princess Kathleen leaves Victoria daily for Seattle at 4:30 p.m. Ss. Iroquois arrives Victoria daily at 6:30 a.m.

NANAIMO-VANCOUVER — Ss. Princess Elaine will leave Nanaimo daily, except Sunday, at 7 a.m. and 5:15 p.m.; leaves Vancouver daily, except Sunday, for Nanaimo at 10 a.m. and 8:45 p.m. Princess Elaine makes extra sailing from Nanaimo, Saturdays only, at 9:15 p.m. On Sundays only, Princess Elaine leaves Nanaimo at 8:45 p.m., and leaves Vancouver at 10 a.m. and 8:45 p.m.

VANCOUVER-NORTHERN BRITISH COLUMBIA — Ss. Princess Adelaide leaves Vancouver every Wednesday, at 8 p.m., for Prince Rupert. Ss. Prince George or Ss. Prince Rupert leaves Vancouver every Monday night, at 8 o'clock, for Northern British Columbia points. Ss. Catala leaves Vancouver every Friday evening, at 9 o'clock, for Stewart. Ss. Cardena leaves Vancouver every Tuesday, for Prince Rupert, at 8 p.m.

VANCOUVER-QUEEN CHARLOTTE ISLANDS—"Prince John will leave Vancouver at 4 o'clock, in the afternoon, every second Friday.

CALIFORNIA SERVICE—Ss. Emma Alexander, Ruth Alexander or Dorothy Alexander will leave Victoria every Wednesday and Saturday at midnight for California ports; the Ss. Emma Alexander, Ruth Alexander or Dorothy Alexander will arrive at Victoria from California ports every Monday and Thursday evening, being due at 10 o'clock.

WEST COAST—Princess Maquinna leaves Victoria on the 1st, 11th and 21st of each month at 11 p.m.

SWARTZ BAY-FULFORD HARBOR—Cy Peck leaves Swartz Bay daily except Wednesday at 9:30 a.m. and 5 p.m.; Cy Peck leaves Fulford Harbor daily except Wednesday at 8 a.m. and 4 p.m.

VICTORIA - GULF ISLANDS — Princess Mary leaves Victoria every Tuesday for James Island, Piers Island, Port Washington, Ganges Harbor, Mayne Island, Galiano Island and Vancouver at 10:00 a.m.

VANCOUVER-ALASKA — Princess Norah will leave Vancouver for Skagway via ports February 3 and 23, March 9 and 23, and April 6 and 20, at 9 p.m.

SIDNEY-ANACORTES — Quilcena will leave Sidney each day at 10 a.m. and at 6:15 p.m.

### British Mails

SS. BREMEN (via New York)—Mails close 1:30 p.m., May 31.
SS. MONTCALM—Mails close 1:30 p.m., May 22.
SS. BERENGARIA (via New York)—Mails close 1:30 p.m. May 25.
SS. DUCHESS OF RICHMOND—Mails close 1:30 p.m., May 27.
SS. EMPRESS OF AUSTRALIA—Mails close 1:30 p.m., May 27.
Mail intended for transmission via New York must be so marked. When sent by air over United States lines, mail be posted two days later than the dates indicated

WEST INDIES GENERALLY
Mails close 1:30 p.m., May 28.

JAMAICA
Mails close 1:30 p.m. May 25 and 27.

### Northern Points

PRINCE RUPERT AND POINTS WEST OF QUICK STATION
Mails close Monday, Tuesday, Thursday, Friday and via C.P.R. Skeena steamers, 1:30 p.m.; Monday, Thursday, Saturday, 11:15 p.m., via Kamloops and Jasper
Mails due Sunday, Tuesday, Wednesday, Friday, 7:15 a.m.

POINTS EAST OF QUICK STATION
Mails close Monday, Thursday, Saturday, 11:15 p.m.
Mails due Tuesday, Thursday, Saturday, 3:45 p.m.

STEWART AND PREMIER
Mails close Monday, Friday, 1:30 p.m.
Mails due Sunday, Friday, 7:15 a.m.

ANYOX
Mails close Monday, Friday, 1:30 p.m.
Mails due Sunday, Friday, 7:15 a.m.

SWANSON BAY
Mails close Tuesday, 1:30 p.m.
Mails due Monday, 6:15 p.m.

OCEAN FALLS
Mails close Monday, Wednesday, 1:30 p.m.
Mails due Sunday, 7:15 a.m.

### Transpacific Mails

MAY, 1934

CHINA AND JAPAN
PRESIDENT GRANT—Mails close 4 p.m., May 26. Due at Yokohama, June 8; Shanghai, June 12; Honskong, June 16.
EMPRESS OF CANADA—Mails close 4 p.m., June 2. Due at Yokohama, June 18; Shanghai, June 19; Honskong, June 22.

AUSTRALIA AND NEW ZEALAND
AORANGI—Mails close 4 p.m., May 23. Due at Auckland, June 11; Sydney, June 14.
MONTEREY (via San Francisco)—Mails close 11:15 p.m., May 26. Due at Auckland, June 18; Sydney, June 14.

## USE PLANES FOR SURVEY

### Plans Laid for Aerial Photography of English Municipal Lands

English municipal authorities, faced with the need to furnish plans to the Ministry of Health, which are demanded under the terms of the Town Planning Act, are considering the employment of air surveyors. Most of the plans must be completed and in the hands of the ministry in less than two years; only aerial methods can assure delivery in time. The Ordnance Survey cannot meet the demand, but it is prepared to give its co-operation if local authorities call in the airborne camera. The scheme now under consideration will cover the whole 16,000,000 acres of the areas affected by town-planning regulations in England and Wales well within the two years.

It divides the country into sixteen units, each of 1,000,000 acres. Each unit will need one airplane, and eight units will be photographed concurrently. Thirty days of weather clear enough for vertical air photography are all that are needed to obtain material on which will be based the maps of 8,000,000 acres. The remaining 8,000,000 acres would be photographed next year. Specimen photographs have been taken, and the scheme can be put into operation without delay. Interesting in the equipment of the airplane will be the automatic "robot" pilot, which, because of its superhuman ability to maintain flight along a set course, saves much time in the work of preparing the "mosaics" that form the basis of the maps and plans.

The company which has worked out the scheme, H. Hemming & Partners, is at present engaged on air surveys in Western Australia and of the Witwatersrand Reef in South Africa. Under the English scheme they guarantee delivery of the prints and of enlargements of each unit area within a year; actually, delivery of the photographs will begin in less than a month from the first survey flight.

### Yukon and Atlin Mails

Mails close 1:30 p.m., April 30, and May 8, 15, 22 and 31.
Mails close 4 p.m., April 23 and 30, May 7, 14 and 28, and June 4.

### Honolulu Mails

Mails close 11:15 p.m., May 8, 14, 15, 18, 20, 26 and 29; June 3 and 6.
MS. AORANGI—Mails close 4 p.m., May 23.
SS. EMPRESS OF CANADA—Mails close 4 p.m., June 2.

### Queen Charlotte Mails

Mails close 11:15 p.m., April 8 and 19, and May 3, 17 and 31, and 1:30 p.m., April 11 and 25, and May 9 and 23.

## Steamboat Men of West Will Picnic At Champoeg Park

At Champoeg Park, Columbia River, the Veteran Steamboat Men's Association of the West will hold its ninth annual reunion on Sunday, June 24, this year. It will take the form of an old-fashioned picnic.

The gathering of the veterans this year will commemorate Capt. Joseph Kellogg, who was born on June 12, 1814, in Canada of United States parentage, where he spent his boyhood days. Later his people moved to New York, and the young man eventually turned westward. He crossed the plains in 1848, arriving at Milwaukee, in what is now Oregon, where he built a schooner and traded to California.

The building of the little vessel started Captain Kellogg in the transportation business. He organized several companies and built a number of steamers, operating them under the flags of the People's Transportation Company, the Willamette Transportation Company and the Kellogg Transportation Company. Steamers associated with Captain Kellogg's name were the Onward, Dayton, Toledo, Northwest, Joseph Kellogg and Chester. The Northwest was sold to a British Columbia firm in 1907, and, although a small ship, made the run under her own power from Astoria.

Captain Kellogg died in Oregon in 1924.

## Empire Day Excursions Are Well Patronized

THE Empire Day holiday gave a large number of Victorians the opportunity of patronizing the first excursion of the season to Seattle, which was sponsored by the B.C. Coast Service of Canadian Pacific Steamships. The Ss. Princess Elizabeth made the run to the Puget Sound city with the limit of passengers allowed aboard. She left the Belleville Street docks at 9 o'clock in the morning, and returned late last evening.

From Vancouver, the Ss. Princess Marguerite brought in some 1,100 excursionists, who spent the afternoon here. The ships operating on the regular ferry routes, B.C. Coast Service and Black Ball Ferries boats, were all well patronized over the holiday period, as were the various routes of Vancouver Island Coach Lines to the different Island resorts.

LOW FARES EAST

CHICAGO MILWAUKEE ST. PAUL AND PACIFIC

IN EFFECT NOW!
Round Trip from Victoria

| | Coaches | *Tourist | *Standard |
|---|---|---|---|
| St. Paul | $48.00 | $57.60 | $72.00 |
| Minneapolis | 48.00 | 57.60 | 72.00 |
| Sioux City | 48.00 | 57.60 | 72.00 |
| Omaha | 50.75 | 60.35 | 74.75 |
| Kansas City | 51.80 | 62.15 | 77.65 |
| Des Moines | 51.80 | 62.15 | 77.65 |
| Chicago | 57.35 | 68.80 | 86.00 |
| †Cleveland | 72.70 | 84.15 | 101.35 |
| †Detroit | 69.65 | 81.10 | 98.30 |
| †New York | 95.75 | 107.20 | 124.40 |
| †Philadelphia | 94.20 | 105.65 | 122.85 |
| †Boston | 102.83 | 114.28 | 131.48 |
| †Washington, D. C. | 92.10 | 103.55 | 120.75 |
| St. Louis | 54.35 | 65.20 | 81.50 |
| †Cincinnati | 69.85 | 80.70 | 97.00 |

*Space in sleeping cars extra

† Return limit 45 days; all other return limits October 31. Corresponding reductions to many other Eastern cities. Choice of connecting routes. Liberal stopover privileges.

Our travel specialists will gladly help you plan.

Exclusive Agents, Dr. Clem Davies' All-Expense European and World's Fair Tours

Folders on application

Air-Conditioning on the OLYMPIAN

Beginning this summer club-observation and dining cars will be air conditioned. Add this to the pleasure of 656 electrified mountain miles—sootless, cinderless, fumeless.

Full particulars on immigration and customs requirements. Through bookings arranged without bother to passengers outside of U. S. Baggage checked through to hand without examination.

VICTORIA OFFICE, 902 Government St. Phone Garden 7041, Eric Marshall, Agent
Agents for Trans-Atlantic Steamship Lines

The MILWAUKEE ROAD
AMERICA'S LONGEST ELECTRIFIED RAILROAD
E113



MOTOR COACH EXCURSIONS

SUNDAY MAY 27

SHAWNIGAN LAKE
- - Via the Cut-Off Road Along the Lake Shore.

Leave Victoria - - - - - 10:00 A.M.
Leave Shawnigan - - - - 6:00 P.M.
RETURN FARE ..... 75c
(Children, 50¢)

SOOKE and WHIFFEN SPIT
Woodside Farm—The Bluff—Belvedere Hotel—"Ty Collwyn" . . . All these resorts may be reached by the special coach, which runs along the Sooke Highway to Whiffen Spit.

Leave Victoria - - - - - 10:00 A.M.
Leave Whiffen Spit - - - 6:00 P.M.
RETURN FARE ..... 75c
(Children, 50¢)

Upper-Island Golf Championship at QUALICUM BEACH
FINALS ON MAY 26 AND 27, SATURDAY AND SUNDAY
WEEK-END RETURN FARES ..... $5.35

Good Leaving Victoria After Noon, Friday, May 25
Leaving Qualicum Any Time Before Monday Midnight, May 28

VANCOUVER ISLAND COACH LINES, LTD.
E 1177 BROUGHTON STREET AT BROAD E 1178



HEMORRHOIDS OR "PILES"
Dr. Chase's Ointment relieves the itching, burning, stinging sensations almost immediately and for half a century has proven an effective treatment for this torturing ailment. Why risk an operation when this ointment will relieve you?
Dr. CHASE'S OINTMENT



GRAY LINE
25c CAB 25c
PHONE GARDEN 4151

EXCURSION ● CRUISE
Around Saltspring Island

WEDNESDAY, MAY 30
COMBINATION LAND AND WATER TRIP
Special coaches leave Vancouver Island Coach Lines Depot at 9 a.m. for one-hour drive along the Saanich Peninsula, connecting with FERRY CY PECK at Swartz Bay. Cruise will be made through the GULF ISLANDS to Burgoyne Bay, where a two-hour stop will be made. Cruise will be continued around Saltspring Island through Houston Passage and Captain's Pass, with half-hour stay at Beaver Point.
Cars may be left at Swartz Bay until return in the evening. Meals may be obtained at stopping points or passengers can provide their own. Picnic beaches, bathing, hiking, etc. Ferry leaves Swartz Bay at 10 a.m.

RETURN FARES: Ferry Only — Adults ..... 75¢, Children ..... 50¢; Bus and Ferry — Adults ..... $1.75, Children ..... $1.00

SALTSPRING ISLAND SERVICE
FERRY Ms. CY PECK
WEEKDAYS EXCEPT WEDNESDAY

| | | |
|---|---|---|
| Leave Fulford Harbor | 8:00 a.m. | 4:00 p.m. |
| Leave Swartz Bay | 9:30 a.m. | 5:00 p.m. |

Subject to Change Without Notice
WEDNESDAY SERVICE

| | |
|---|---|
| Leave Fulford Harbor | 8:00 a.m. |
| Leave Swartz Bay | 7:00 p.m. |

SUNDAY SERVICE — EFFECTIVE MAY 20

| | | | | |
|---|---|---|---|---|
| Leave Fulford Harbor | 8:00 a.m. | 10:00 a.m. | 4:00 p.m. | 7:00 p.m. |
| Leave Swartz Bay | 9:30 a.m. | 11:30 a.m. | 5:00 p.m. | 8:00 p.m. |

EMPIRE DAY SERVICE—MAY 24

| | | | | | | |
|---|---|---|---|---|---|---|
| Leave Fulford Harbor | 8:00 a.m. | 10:00 a.m. | 12:00 noon | 4:00 p.m. | 7:00 p.m. |
| Leave Swartz Bay | 9:00 a.m. | 11:00 a.m. | 1:00 p.m. | 5:00 p.m. | 8:00 p.m. |

TARIFF

| | |
|---|---|
| Passengers | 25c |
| Automobiles (according to weight), 75c to | $1.50 |
| Trucks (according to size), $1.25 to | $2.00 |
| Motorcycles | 50c |

Gulf Islands Ferry Co. Ltd.
FOR FURTHER INFORMATION PHONE E 1177-E 1178

# KERMIT CAMERON WINS OUTBOARD MOTOR-RACE

## *Hornsby's Browns In Tie for Third Place in American*

### St. Louis Squad Continues Surprise in Pennant Chase—Downs Washington, 6-5—Yankees Break Losing Streak—Pirates Win

**AMERICAN LEAGUE**

ST. LOUIS, May 24 (AP).—St. Louis Browns, for the first time in two years, achieved a better than 500 per cent American League rating here, today, and slipped into third place in the standing with a 6-5 victory over Washington Senators.

Ray Pepper, recruit outfielder batting cleanup, was the hero, his home run in the seventh, with Clift on base, scoring the winning run.

| | R. | H. | E. |
|---|---|---|---|
| Washington | 5 | 12 | 0 |
| St. Louis | 6 | 7 | 3 |

Batteries—Weaver, Burke, Stewart and Phillips; Coffman, Wells and Hemsley.

**Mackmen Go Under**

DETROIT, May 24 (AP).—Scoring all their runs during a flurry of heavy hitting in the first four innings, Detroit Tigers, today, defeated Philadelphia Athletics, 6-3, and squared the current series at one apiece.

| | R. | H. | E. |
|---|---|---|---|
| Philadelphia | 3 | 8 | 1 |
| Detroit | 6 | 10 | 3 |

Batteries — Barcum and Berry, Moss; Marberry and Cochrane.

**Yanks Break Streak**

CHICAGO, May 24 (AP).—New York Yankees, with their infield thoroughly revamped, broke their four-game losing streak by the thinnest margins, today, when they eked out a 2-1 victory over Chicago White Sox and evened the series.

| | R. | H. | E. |
|---|---|---|---|
| New York | 2 | 7 | 0 |
| Chicago | 1 | 3 | 1 |

Batteries — Gomez and Dickey; Gaston, Gallivan and Madjeski.

**NATIONAL LEAGUE**

BOSTON, May 24 (AP).—After nineteen-year-old Harry Lavagetto put Pittsburgh Pirates in the lead with a seventh-inning homer, they fell on "Lefty" Ed Brandt with a vengeance, today, to defeat Boston Braves, 7-3, and even the series.

| | R. | H. | E. |
|---|---|---|---|
| Pittsburgh | 7 | 13 | 0 |
| Boston | 3 | 11 | 1 |

Batteries — Swift and Padden; Brandt and Spohrer.

**Giants Beat Cubs**

NEW YORK, May 24 (AP).—Carl Hubbell, New York Giants' left-handed hurling ace, made a fine recovery from his recent setback at the hands of the Cardinals and subdued Chicago Cubs, today, to give the New York club a 7-1 victory.

The defeat dropped the Cubs to third place, a few points behind St. Louis and a half-game ahead of the Giants.

| | R. | H. | E. |
|---|---|---|---|
| Chicago | 1 | 4 | 4 |
| New York | 7 | 12 | 1 |

Batteries—Tinning, Weaver and Phelps; Hubbell and Mancuso.

**Cards Trim Dodgers**

BROOKLYN, May 24 (AP).—Tex Carleton, St. Louis' right-hander, had too much stuff for Brooklyn in the pinches, today, and the Cardinals chalked up a 7-3 victory, which sent them into second place a few percentage points ahead of Chicago.

| | R. | H. | E. |
|---|---|---|---|
| St. Louis | 7 | 13 | 0 |
| Brooklyn | 3 | 10 | 1 |

Batteries—Carleton and V. Davis; Herring, Munns, Leonard, Perkins and Lopez.

**Davis in Form**

PHILADELPHIA, May 24 (AP).—Brilliant pitching by Curt Davis, coupled with timely hitting by his mates, enabled the Phillies to win their first shutout of the season, today—a 5-0 triumph over Cincinnati Reds.

| | R. | H. | E. |
|---|---|---|---|
| Cincinnati | 0 | 3 | 2 |
| Philadelphia | 5 | 10 | 1 |

Batteries — S. Johnson, Shaute and Lombardi; Davis and Todd.

**INTERNATIONAL LEAGUE**

MONTREAL, May 24 (AP).—A Victoria Day crowd of 7,500 paid admissions saw Chad Kimsey pitch his seventh victory of the season, today, 7-2, in the first game of a double-header, but the Royals split the bargain bill when Ken Ash turned them back in the night-cap, 8-4.

| First game— | R. | H. | E. |
|---|---|---|---|
| Buffalo | 2 | 6 | 1 |
| Montreal | 7 | 11 | 1 |

Batteries — Rowalik and Outen; Kimsey and Stack.

| Second game— | R. | H. | E. |
|---|---|---|---|
| Buffalo | 8 | 10 | 0 |
| Montreal | 4 | 8 | 3 |

Batteries — Ash and Spencer; Fritz, Fisher, Dudley and Stack.

**Leafs Drop Pair**

TORONTO, May 24 (CP).—Rochester Red Wings, league leaders, spoiled a holiday bill for Toronto fans here, today, when they captured both morning and afternoon International League games.

The scores were 7-5 and 12-8.

| First game— | R. | H. | E. |
|---|---|---|---|
| Rochester | 7 | 10 | 0 |
| Toronto | 5 | 11 | 2 |

Batteries — Harrell, Kaukmann and Florence; Lucas, Cole and Crouch.

| Second game— | R. | H. | E. |
|---|---|---|---|
| Rochester | 12 | 15 | 1 |
| Toronto | 8 | 14 | 0 |

Batteries—Michaels, Potter and Lewis; Blake, Cole, Fuhr and Smith.

**Heavy Scoring**

BALTIMORE, May 24 (AP).—Syracuse evened the series with Baltimore Orioles by taking a wild 18-14 game here, today. Nine pitchers worked, while the batters clouted the ball for a total of forty safeties.

| | R. | H. | E. |
|---|---|---|---|
| Syracuse | 18 | 20 | 0 |
| Baltimore | 14 | 20 | 2 |

Batteries — Merena, Coombs, Bloomer, Fussell and Cronin, Taylor; Melton, Aube, Mattingly, Miner, Moore and Asby.

**Newark Wins**

NEWARK, N.J., May 24 (AP).—Launching two heavy attacks that scored five runs in the fifth and four more in the eighth, Newark Bears scored an easy victory over Albany Senators, today, 9-1.

| | R. | H. | E. |
|---|---|---|---|
| Albany | 1 | 6 | 2 |
| Newark | 9 | 8 | 1 |

Batteries — E. Chapman, Filley, Carithers and Finney; Brown and Glenn.

**AMERICAN ASSOCIATION**

Toledo 6, St. Paul 7.
Columbus 5, Minneapolis 8.
Indianapolis 9, Kansas City 7.
Louisville 9, Milwaukee 8.

**COAST LEAGUE**

| At Los Angeles— | R. | H. | E. |
|---|---|---|---|
| San Francisco | 0 | 4 | 3 |
| Los Angeles | 4 | 7 | 1 |

Batteries—Sheehan, Ballou, Gabler and Woodall; Henshaw and Goebel.

Missions-Hollywood at San Francisco; postponed, rain.

| At Seattle— | R. | H. | E. |
|---|---|---|---|
| Oakland | 3 | 13 | 2 |
| Seattle | 14 | 15 | 0 |

Batteries — Salonisen, Conlan, Rego and Pasek; Craghead and Bradbury.

| At Portland— | R. | H. | E. |
|---|---|---|---|
| Portland | 3 | 7 | 0 |
| Sacramento | 2 | 5 | 1 |

Batteries—Byrnes and Cox; Gregory, Horne and Wirts.

## HEMSLEY HAS BAD SESSION

### Big Six Leader Goes Hitless and Average Drops Twenty Points

(By the Associated Press)

Rollie Hemsley had one of his rare hitless days yesterday, and as a result his batting average, best in the Big Six, fell off 20 points to a mere .412. That left him with a 14-point margin over the idle Carl Reynolds. Harvey Hendrick, New member of the sextette, registered the day's best gain when he hit two out of four to add eight points to his mark and take third place from Lou Gehrig, who lost a point. Sam Leslie also got two hits in four tries, but Kiki Cuyler failed to connect and yielded his Big Six place to Jimmy Wilson, who remained on the bench.

The standing:

| | G. | AB. | R. | H. | Pct. |
|---|---|---|---|---|---|
| Hemsley, Browns | 23 | 86 | 8 | 35 | .412 |
| Reynolds, Red Sox | 31 | 138 | 31 | 51 | .398 |
| Hendrick, Phillies | 31 | 94 | 10 | 35 | .391 |
| Gehrig, Yankees | 31 | 115 | 26 | 44 | .383 |
| Leslie, Dodgers | 33 | 121 | 17 | 46 | .380 |
| Wilson, Phillies | 31 | 63 | 6 | 23 | .365 |

**HOME RUN STANDING**

Home Runs Yesterday—Mancuso, Giants; J. Moore, Phillies; Lavagetto, Pirates; Pepper, Browns.

The Leaders—Klein, Cubs, 12; Bonura, White Sox, 10; Gehrig, Yankees, 10; Foxx, Athletics, 9; Ott, Giants, 9; Hartnett, Cubs, 8; Johnson, Athletics, 8; Hafey, Reds, 8.

League Totals — National, 171; American, 154. Total, 325.

## View of Grandstand Crowd at School Sports

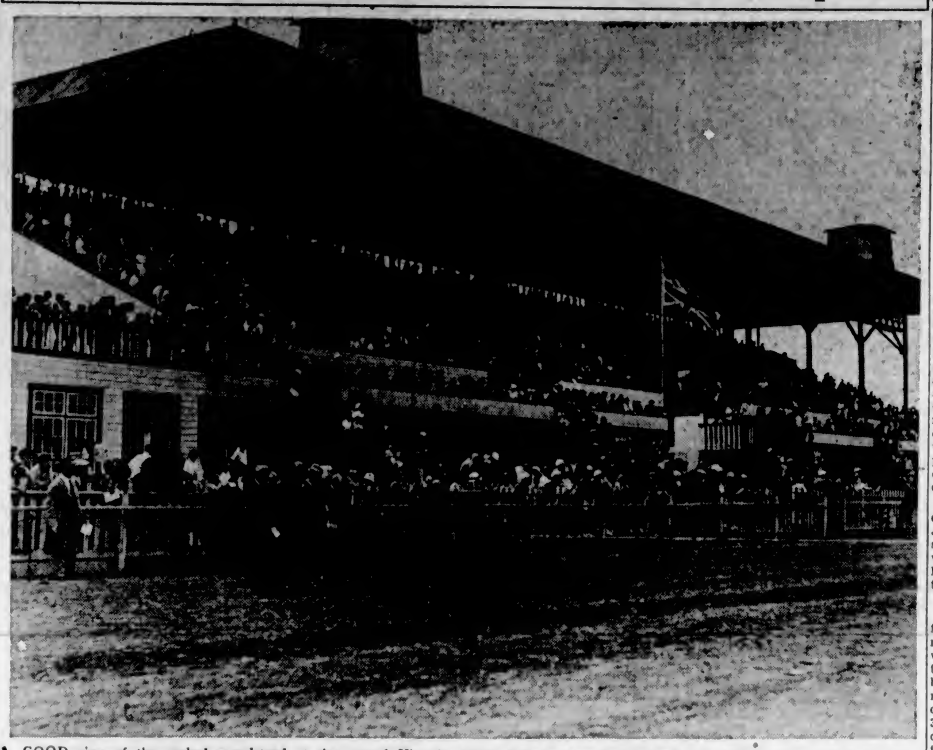

A GOOD view of the packed grandstand at the annual Victoria Public Schools' Association track and field meeting, held Wednesday afternoon at the Willows Oval. One of the largest crowds in years watched the youngsters from the various local institutions race down the track. Keen competition was in evidence, and George Jay, Oaklands and Burnside Schools carried off the major awards. The former won the senior cup; the latter the junior trophy for the second straight year, and Oaklands the tug-of-war and the Parent-Teacher Cup for the aggregate total.

## *Mr. and Mrs. Peachey Win Mixed Tourney At Oak Bay Course*

Mr. and Mrs. Peachey captured the Empire Day mixed foursomes at the Victoria Golf Club, yesterday, by returning a card of 85-18½—66½. In second place came Mr. and Mrs. Musgrave with 87-17—70, and Alex Watson and Dr. G. Luden were next with 86-15½—70½.

*Scores follow:*

| | Gross | Hdcp | Net |
|---|---|---|---|
| Mr. and Mrs. R. Peachey | 85 | 19½ | 66½ |
| Mr. and Mrs. A. B. G. Musgrave | 87 | 17 | 70 |
| A. M. Watson and Dr. G. Luden | 86 | 15½ | 70½ |
| Mr. and Mrs. A. L. Scott | 95 | 21 | 74 |
| H. F. Hepburn and Mrs. A. M. Watson | 87 | 12 | 75 |
| Mr. and Mrs. C. W. Pangman | 99 | 30½ | 75½ |
| Mr. and Mrs. C. I. Mackenzie | 94 | 19½ | 75½ |
| H. A. Tomlin and Miss M. Miller | 98 | 31½ | 76½ |
| Mr. and Mrs. J. H. D. Benson | 100 | 20 | 80 |

Chile expects bumper crops this year.

## *Matson Medalist in Upper Island Golf; Hodgson Girls Tied*

### Star Southpaw Shows Way in Annual Qualicum Beach Tourney—Peggy and Phyllis Hodgson in Deadlock for Women's Honors

(Special to The Colonist)

QUALICUM BEACH, May 24.—Reaching the turn in 42 and then coming home in 39, Jack Matson, of Victoria, captured the qualifying round honors in the annual Upper Island golf championship here, today, at the Qualicum Golf Club, with an eighteen-hole total of 81, one stroke in front of the joint holders of second position, C. E. Brown and J. H. Wilson, also hailing from the Capital City. Peggy and Phyllis Hodgson, the well-known sister duo from Victoria, finished in a deadlock for the women's medal laurels with 96's and will play off later for the prize.

Neither of the defending champions, Stan Leonard, former British Columbia amateur titleholder, nor Mrs. Tweedale, another Mainlander, were on hand to defend their crowns, which means the competition will be stiffer than ever, with the championships left open. The course was in fine shape for the large fields, while the weather man behaved in comparatively good fashion, although the sky was threatening rain all day.

Match play will start, tomorrow, with two rounds of eighteen holes scheduled, and the new champions will be crowned, Sunday, with the finals carded. By their playing today, the medalists are favored to lift the honors.

**THE SCORES**

Men's qualifying scores follow:

J. R. Matson, 81; C. E. Brown, 82; J. H. Wilson, 82; J. Edgell, 83; N. Filmer, 84; R. P. Baker, 85; Colonel Burke, 87; R. B. Wilson, 88; J. W. Ruggles, 88; A. T. Goward, 90; Major Hogg, 91; Captain Matterson, 91; William Hogan, 92; J. Dick, 92; C. Verley, 94; General Money, 97; C. Ross, 98; R. Edgell, 99; A. Desbrisay, 100; Dr. Cousland, 100; W. Leach, 104; Dr. Davidson, 105; Dr. T. McPherson, 112.

**THE DRAW**

Draw for men's championship flight:

Matson vs. Goward.
Edgell vs. Hogan.
Filmer vs. Dick.
Ruggles vs. Ross.
Baker vs. Verley.
Brown vs. Hogg.
Wilson vs. Matterson.

**WOMEN'S SCORES**

Women's qualifying round scores follow:

Miss Peggy Hodgson, 96; Miss Phyllis Hodgson, 96; Mrs. H. F. Crowe, 103; Mrs. J. H. Wilson, 104; Mrs. R. B. Wilson, 111; Miss L. Bryden, 111; Mrs. Cunliffe, 114; Mrs. Desbrisay, 114; Mrs. A. T. Goward, 115; Mrs. W. Leach, 115; Mrs. Cousland, 116; Mrs. Kennedy, 128; Mrs. Dick, 113; Miss B. McCulloch, 137; Mrs. N. Burke, 168; Mrs. J. Edgell and Miss P. Dickson, no cards returned.

**THE DRAW**

Draw for women's championship flight:

Peggy Hodgson vs. Miss L. Bryden.
Mrs. Crowe vs. Mrs. Desbrisay.
Mrs. J. H. Wilson vs. Mrs. Goward.
Phyllis Hodgson vs. Mrs. Cunliffe.

## C. A. THOMPSON AND MRS. SIMONS TAKE MIXED FOURSOMES

C. A. Thompson and Mrs. G. H. Simons won the Empire Day mixed foursomes at Uplands Club, finishing with 94, 27, 67. George Pretty and Miss Pretty were second with 92, 22 1-2, 69 1-2. Mr. and Mrs. H. O. English finished third with 93, 22 1-2, 70 1-2.

## ADDISON AND CUNNINGHAM SHOW SPEED

### Victoria Boys Capture Two Events Each at Kelowna—Poole Wins Sprints

KELOWNA, B.C., May 24 (CP).—Led by fleet-footed Joe Addison, of Victoria, British Columbia's premier middle-distance star, and his clubmate, Chuck Cunningham, crack Island miler, stars from nineteen British Columbia cities cracked thirteen valley records at the annual Kelowna Empire Day track and field meet here today.

The two flashy Victoria stars and Allan Poole, of Kelowna, walked off with the day's honors with double victories.

The stocky-built Addison, who sped to a new native mark in the 440 yards at the Caledonian games at Vancouver last year, easily won the final in that distance today in 51 1-5 seconds, a fraction slower than the time he set last year.

Coming back in the high hurdles, the blond Victorian made it a double when he finished ahead of a select field in 16 1-5 seconds. Both marks were new valley records.

**SETS NEW RECORD**

Chuck Cunningham set up a new valley record for the mile event when he finished first in a field of six. His time was 4:40.

The Victoria distance star added to his laurels when he captured the half-mile event in 2:00.9 for another valley record.

Poole, Kelowna's sprint ace, flashed to victory in the 100 and 220-yard events over select fields, which included Stan Barrett and Vincent Forbes, crack Vancouver dash men.

Poole made the 100 yards in 10 seconds flat and the longer distance in 22 3-5 seconds.

Jack Harrison, of Vancouver, won the shot put with a heave of forty-two feet eleven inches.

---

Her father snorted contemptuously. "You have the nerve to come and ask me for my daughter's hand. You!" he snapped at the shaking suitor.

"That's so, sir," said the young man.

"But she doesn't want to be tied to an idiot all her life," barked her father.

"Well, sir, why not let me take her off your hands," said the suitor.

## *Nanaimo City Wins Football Holiday Series*

NANAIMO, May 24.—Although they captured this afternoon's soccer fixture by a 4-to-3 score, New Westminster Royals lost the round to Nanaimo City in the two-game series, played as a part of the holiday celebrations, by 8 to 6, having dropped the opening match, 5-2. The Royals played good football before a large crowd, and led at the turnover, 2-1. Watchorn and Turner garnered two goals each for the visitors and Daisy Waugh performed the "hat trick" for the home lads.

## LOCAL BOY SHOWS DARING SPEED IN BRILLIANT VICTORY

### Cameron Laps Field in Capturing Mitchell & Duncan Cup for Twenty-Five Mile Sea-Flea Event—J.B.A.A. Crews Put on Great Regatta—Huge Crowd

Showing nerve and generalship, which stamps him as a sea-flea driver who will have to be contended with in future events in the Northwest, Kermit "Camie" Cameron won the first annual Empire Day twenty-five-mile outboard motor race held in conjunction with the official sports, yesterday, at the Gorge, from a field of four other starters. Cameron won by over a lap from his nearest rival and gave the huge crowd some hair-raising moments when he made the sharp turns opposite the J.B.A.A. boathouse. Cameron will hold the Mitchell & Duncan Cup for a year.

In the field included Cameron, driving Jack Smith's Special; Chick Johnson, of Nanaimo, who finished second; Jack Clarke, of Nanaimo, who finished third; Jack Beban, of Nanaimo, and Ken Crabtree, of Victoria.

**PLENTY OF THRILLS**

The crowd had plenty of thrills from the start to the finish as the minute craft slipped over the water with amazing speed. Some idea of the speed made by the sea-fleas may be had in the fact that Cameron negotiated one lap in 3:15 1-5, another in 3:17 2-5 and another in 3:20 1-5. The laps were slightly over two miles, and considering the two sharp turns which had to be made, the speed was considered remarkable.

Cameron got away to a flying start and was 100 yards in front of Beban quickly, with Johnson, Clarke and Crabtree trailing. For four laps Beban showed the way, but only by a scant margin over Cameron. On the fifth Beban was forced to go to shore for gas, and before he could get started Cameron had a lap lead, and he held it the rest of the way over all rivals.

On the eleventh lap with Cameron almost a sure winner, and Clarke and Johnson fighting it out for second place, the former ran out of gas just after going into the home drive, and Johnson went on to gain second place. Clarke filled his tank and completed the race, while Beban and Crabtree did not finish.

**GREAT REGATTA**

Some of the finest sculling races seen here in a number of years were provided by J.B.A.A. oarsmen at the regatta. All the events, with the exception of one, were keenly contested, the feature being the junior fours, which was won by Clordie Scott's crew by a scant few feet.

Officials of the meet are to be congratulated on the way they ran the events off. There was little delay between events and no mishaps occurred.

Scott and Bill Seatle, opposing strokes in the junior fours, put up a heady battle the whole route, and there was little to choose between the boats the whole route. Seatle's crew took a scant early lead and held it for some time, but in the latter stages Scott increased his stroke and just managed to win.

In the 140-pound fours Scott again stroked his crew to another slim victory over Seatle's shell, this time by a half length margin. It was a close race all the way. In the 140-pound doubles Alec Webster and Fred Parker raced to a half-length decision over Max Billingsley and Bob Wratten. This race was in doubt until the last twenty-five yards.

**USHER'S CREW WINS**

Chris Usher's crew won the senior fours from Bill Dillabough's boat after a thrilling duel. The shells were bow for bow until the last couple of lengths, when Don Davis, No. 3 in Dillabough's boat, lost his seat and Usher's shell crossed the line a length to the good.

In the 140-pound singles Max Billingsley had too much power for Bob Wratten and won by a length and a half, while in the senior doubles the Mann brothers, Jim and Arnold, easily defeated Bill Dillabough and Hugh Francis.

The boys under sixteen twenty-five-yard swim went to Harry Birnie, while Gwen Fouracre captured the girls under twelve event. Jean Stancil finished first and Anna Peden second in the girls under sixteen race.

## SERGT. ASHE HEADS FIELD

### Turns In Fine 100 Score to Win Honors in Holiday Rifle Meet

Sergeant A. E. Ashe, veteran shot of the Canadian Scottish, headed the field at the Empire Day shoot, held yesterday morning at Heals Range, by turning in a score of 100 out of a possible 105. He missed a possible on the 600-yard range by a single point. A trio of riflemen were tied for next berth with scores of 98. Mrs. Rayment, one of the two women competitors at the range, turned in a fine 91. Shooting conditions were good, only a slight wind prevailing and an even light.

Scores follow:

| The Scottish— | 200 | 500 | 600 | T. |
|---|---|---|---|---|
| Sgt. A. E. Ashe | 33 | 33 | 34 | —100 |
| Capt. W. E. Tapley | 34 | 33 | 32 | —99 |
| Sgt. J. H. Regan | 32 | 33 | 30 | —95 |
| C.Q.M.S. C. Coutts | 33 | 32 | 30 | —95 |
| Pte. A. W. Evans | 32 | 33 | 30 | —94 |
| L.-Cpl. H. Thorburn | 30 | 31 | 31 | —92 |
| R. W. Carey | 32 | 33 | 28 | —93 |
| Bdsmn. F. Drysdale | 34 | 33 | 25 | —92 |
| Mrs. H. Rayment | 29 | 33 | 31 | —91 |
| Pte. J. F. Boyd | 31 | 30 | 29 | —90 |
| Capt. D. O. Thomas | 30 | 32 | 28 | —90 |
| Bdsmn. I. Culross | 28 | 30 | 31 | —89 |
| Piper W. C. Simpson | 26 | 28 | 31 | —85 |
| Pte. D. Boyd | 24 | 31 | 31 | —86 |
| Sgt. C. Coutts | 31 | 28 | 27 | —86 |
| Sig. J. H. Regan | 25 | 27 | 23 | —75 |
| L.-Cpl. McSandless | 26 | 29 | 20 | —75 |
| Pte. F. Speed | 18 | 29 | 26 | —73 |
| Pte. W. H. Muncy | 32 | 24 | 16 | —72 |
| Pte. F. S. Brown | 23 | 19 | 29 | —71 |
| Piper J. McMillan | 31 | 26 | 18 | —65 |
| Pte. O. Newbury | 15 | 30 | 6 | —41 |
| 5th Rayment— | | | | |
| Sgt. G. S. Carr | 30 | 34 | 34 | —98 |
| L.-Sgt. A. C. N. Smith | 33 | 35 | 31 | —98 |
| Major F. Richardson | 33 | 33 | 32 | —97 |
| L.-Sgt. F. Hatcher | 30 | 33 | 33 | —96 |
| Bmdr. C. H. Jervis Read | 37 | 33 | 32 | —92 |
| B.S.M. A. H. Rudge | 39 | 27 | 32 | —88 |
| Sgt. M. Sutherland Brown | 30 | 31 | 27 | —88 |
| Capt. Gadsden | 36 | 30 | 30 | —86 |
| Gnr. Winsby | 18 | 31 | 21 | —70 |
| Pte. T. Gautier | 22 | 20 | 22 | —64 |
| Gnr. A. Pickles | 27 | 9 | 16 | —51 |

## Remember When

(Twenty-Five Years Ago)

Miss Violet Pooley captured the women's championship at the annual tournament on the links of the Victoria Golf Club yesterday morning by defeating Miss Nora Combe, four up and two to play. The match was an excellent one but Miss Pooley's victory was due to the consistenly good brand of golf played by her, unflurried, resourceful and even throughout. Miss Combe showed signs of stage fright and her play was not consistent. Miss Pooley's long shots were generally dead on the pin, whereas Miss Combe did not drive so straight. Both played excellent approach shots, though here again the winner played more consistently. Miss Pooley's putting, however, was the feature of the play and that it was which won her the championship. Miss Pooley was out in 44 over the steeplechase trapped nine, while Miss Combe was 47, and the champion was three up at the turn. Coming in, Miss Pooley played as steady as ever and never let her opponent get the advantage, the match ending on the sixteenth green. For the sixteen holes the winner had a fine 78, while Miss Combe was 81. In the women's handicap event played during the week, Miss Combe was the winner with a card of 93-4-89, while Miss Pooley was runner-up with a score of 92-2-90. Mrs. Ricardo was third with 93-2-91. The rest of the field were well bunched.

---

Before a good-sized crowd of fans the local intermediate nine bested the Vancouver squad by an 11 to 7 score yesterday morning at Beacon Hill Park. Up to the fourth inning the visitors had the best of the game, and were in the lead two runs, but in the next frame, the lucky balloon went up with vengeance and the locals went into a commanding lead. Victoria had the following squad on deck, Scott P. O'Rourke, Laing, T. O'Rourke, Jenkins, Shanks, Clarke, Townsley and Steel.

---

The Victoria Baseball Club took it on the chin again yesterday when the Multnomah Club, of Portland, handed them a 14-0 defeat at the Royal Athletic Park. It was a sad story, but the visitors were just too good for the Victorians, who played poor ball behind the pitching of Bob Peden. The Portlanders had their big innings in the lucky seventh when they scored seven tallies, enough to win two or three games, but it wasn't Peden's fault, as his teammates, with the exception of McConnelli at short and Burns in centrefield, booted the ball all over the lot. Manager Gus Kolph was disgusted with the whole affair, while Captain Wattelet didn't seem at all pleased with the result

## GOLF FACTS

NOT THEORIES!

By ALEX MORRISON

The incorrect foot and leg action always finds the knees pretty well apart. That is, the legs separated as though the player were bow-legged.

The greater distance the knees get away from each other the more trouble the player will have in his swing.

To offset this and bring about an approximation of the correct foot and leg action, particularly when the player hasn't the time to go through the proper exercises, I've suggested standing knock-kneed in the starting position. As the swing progresses, try to keep the knees touching. This gives a steadier balance and smoother body action during the swing.

## *BELIEVE IT OR NOT* - - - - - - - *By Ripley*

### EXPLANATION FOR YESTERDAY'S RIPLEY CARTOON

**A Pin in His Mouth for Twenty-Three Years**—For some unknown reason Robert Ball, machinist helper employed by the Seaboard Air Line Railroad in Jacksonville, Florida, has carried a common brass pin in his mouth continually for the last twenty-three years, never removing it even for meals or while he sleeps. Ball contends that the pin has great historic value and represents a large amount of money invested in it to protect one of his ancestors from a conjurer in olden times.

According to people who have known Ball for many years, he has never failed to produce the pin at any time of day or night if called upon to do so.

**Piloted a Train From Coast to Coast**—During recent weeks the Union Pacific System has shown its new stream-lined train in many of the large cities of the United States, and Engineer Harry D. Robinson, of Kearney, Nebraska, was chosen as pilot. Robinson took the controls at the shops of the builders in Pullman, Illinois, ran the train to Washington, Detroit, Omah and thence to Los Angeles and up the Pacific Coast—the only engineer to accomplish the task of taking a train from coast to coast across the continent.

**Please address all queries to Cartoonist Ripley, c/o King Features, New York City, N.Y**

# U.S. WINS OPENING SINGLES FROM CANADIANS

## *Stoefen, Shields Defeat Rainville And Martin Easily*

### Americans Capture Opening Singles of American Zone Davis Cup Tennis in Straight Sets—Doubles Match Will Be Played at Wilmington Today

WILMINGTON, Del., May 24 (AP).—The United States took a 2-0 lead over Canada in the opening round of the American zone play of the Davis Cup tennis championships, today, on the turf courts of the Wilmington Country Club.

Lester R. Stoefen, of California, made a successful debut in cup tennis by defeating Marcel Rainville, veteran Canadian player, in the first singles, 6-1, 7-5, 6-1.

Francis X. Shields, of New York, defeated Walter Martin, of Toronto and Regina, No. 1 ranking player of Canada, in the second singles, 6-2, 6-3, 9-7.

Tomorrow, Rainville and Martin will return to the courts to play George M. Lott, Jr., of Chicago, and John Van Ryn, of East Orange, N.J., in the doubles match.

The two singles matches will be played, Saturday. Should the United States win the doubles, it is expected Shields will play Gilbert Nunns, of Toronto, captain of the Canadian forces, while Stoefen will take on young Laird Watt, of Montreal.

**WINNERS TO MEET MEXICO**

The winning team of the three-day competition will go to Baltimore next week-end to meet the Mexican team.

Stoefen, the twenty-three-year-old, six-foot-four-inch West Coast lad, made short work of Rainville, his rather diminutive opponent. The Montreaker barely came to Stoefen's shoulders, but he put up a good battle against rather heavy odds.

The Coast youth went right after the Canadian veteran of five American zone campaigns. He slashed through to a 6-1 victory in the opening set-to, and eased up in his game in the second set. However, he smashed forward in the final set to win as he pleased.

Martin did not seem to be able to fathom the play of Shields. He could not cope with the tactics of the New Yorker, although he did get going in spots. However, Shields seemed to come back on his game when he needed to, and brushed through the first two sets in a convincing manner.

**FINE THIRD SET**

In the third and final set of the Shields-Martin match, neither of the players was able to break through service. Shields led off the set by taking his own service, but Martin came back to even the count. Thus it was until Shields won his service in the fifteenth game. He put on the pressure in the final game and had Martin out of position twice to break through his rival's service to win the set and match.

The match was, for the most part, from the back court, Shields being particularly effective with his powerful backhand, although he did mix up his strokes to carry Martin over the court.

Members of the Mexican team were among the spectators, today.

## JIMMY SHOWS GREAT CLASS IN WORKOUT

### McLarnin Appears in Fine Trim as He Nears End of Training Sessions

By EDWARD J. NEIL
(Associated Press Sports Writer)

ATLANTIC CITY, N.J., May 24 (AP).—James Archibald McLarnin, the Irish scourge of the Israelites, never appeared in better trim than he did today, edging close to the end of training for his welterweight title defence against Barney Ross, Jewish champion of the lightweights, in Madison Square Garden's bowl, on Long Island, Monday night.

The Canadian Celt with the disarming grin and the paralyzing fists nursed a little Negro boy from Philadelphia, Calvin Reed, through three rounds of punishment that did anything but improve Calvin's health. Jimmy, eager to cut loose with his heftiest wallops, had to spread the chocolate-skinned lightweight over as much territory as possible. Calvin is the only sparring partner left in camp.

**WASTES NO PUNCHES**

Even so, McLarnin was in rare form. He made every punch count, for he's doubly careful now of his valuable hands with the end of training only two days away. Time and again, feinting Reed with everything from his toes to his forehead, the one-time Vancouver newsboy tangled the Negro boy all up, opening him for the dagger left hooks to the head and darting right crosses that have flattened more of the great fighters of his weight and inches of the past half-dozen years.

Every time McLarnin hit Reed solidly, even though the champion's hands were encased in heavily-padded training gloves, the Negro wilted, and Jimmy was forced to dance him around until the surroundings in the big ballroom of the Atlantic City auditorium settled back into their normal places. refrained from flooring Reed, but the muscles were bulging eagerly in McLarnin's arms and shoulders, fighting to get loose.

**SELL-OUT EXPECTED**

Jimmy will box tomorrow and Saturday, and come into New York on Sunday for the fifteen rounds, second in modern ring history between the reigning heads of welter- and lightweight classes, with a sell-out crowd of 70,000 forecast, and receipts possibly reaching $300,000.

At Ferndale, N.Y., today, Ross traveled four rounds with is sparring partners, and then did three rounds of exercises. His two spar mates, Tommy Romano and Phil Rafferty took quite a pummeling from the lightweight king, who concentrated on hitting with is left.

The town lady had moved to the farm to lead the rural life.

In the course of time it fell upon her to feed a threshing crew.

The day was exceedingly hot.

The work had been hard and continuous. It was a sweaty crew that assembled on the porch awaiting the summons of the table.

The lady stepped out to bid them enter. She took one look and sweetly remarked—"Men, will you please take off your overalls and come in to dinner?"—Frisco.

### *Two High Track Meetings Billed This Afternoon*

HIGH school track and field champions in the city and Oak Bay district will be named this afternoon. At the Victoria High School campus the local champions will be crowned, the large list of events starting at 1:30, while out in Oak Bay the competitions will get under way at 2 o'clock, at Cranmore Road grounds. Large crowds are expected to witness both meets, and the competition should be the sharpest in years.

## Close Race Provided by Junior Fours

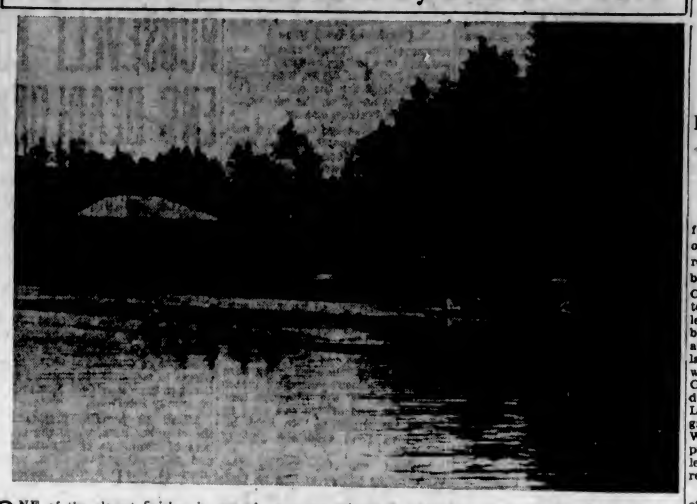

ONE of the closest finishes in several years was witnessed yesterday, at the Gorge Regatta, when Gordie Scott's crew, shown on the inside, beat out Bill Seatle's boat by a scant two feet. The gun had just sounded when the above picture was snapped, and shows Seatle's crew, outside, making the final stroke. It was one of the six thrilling races put on by J.B.A.A. oarsmen during the afternoon. The crews: Gordie Scott (s.), Arnold Mann (3), Ian McConnan (2), Archie Wood (b.), Bob Webster (cox). Bill Seatle (s.), Jack MacDonald (3), Dick George (2), Jim Mann (b.), Blair Brown (cox).

## JOHN BANE IS WINNER

### Albrecht Brings Home Mount in Feature Sprint at Tanforan Track

SAN BRUNO, Cal., May 24 (AP).—With a fine stretch drive that brought him out to the front, John Bane, with H. Albrecht up, won today's feature race at Tanforan track. It was a sprint over the A. B. Spreckels course, 170 feet less than six furlongs: The time was 1:11 2-5.

John Bane took an early lead, gave way to Prince Heather, the favorite, and then came on again to win impressively. Bud Broom, with Howard Grayson aboard, and Coalizer, ridden by Johnny Maiben, also overhauled Prince Heather in the stretch, to run second and third, respectively.

John Bane paid off at $9.40, $4.80 and $3.40. Bud Broom returned $5.60 and $3.80, and Coalizer $4.80.

Results follow:

First Race—Mile and one-sixteenth: Ramsey Mac (Williams) $95.20 $34.20 $11.80; Tiedemann (Loring) ... 6.40 3.40; Gunstrap (McCown) ... 3.40. Time, 1:51 4-5. Also ran: Larry Shot, Shasta Wolf, Lanty Boy, General Keeps, Aurora La Femme, Intruder, Miss Toston.

Second Race—Spreckels course: Leano (Rosenzarten) ....$6.20 $ 3.60 $2.80; Judge Bud (Daniels) ... 11.80 5.40; First Pip (Grayson) ... 3.00. Time, 1:12 3-5. Also ran: Bon Eva, Ella Madeline, Nalo, Lord Algy, De Swasey, Vera Crofton, Swift Return, Runabot, Dodie.

Third Race—Six furlongs: The Dago (Thornton) ....$6.40 $4.00 $2.60; Verussa (Grayson) ... 3.80 2.60; Brinsey (Albrecht) ... 6.00. Time, 1:14 1-5. Also ran: Society Talk, Kings X, Lady Tournament, Clear Star, Del Welles, Old Tuck, Plum Shot, Porterneis, Perry Brite.

Fourth Race—Six furlongs: Voyage (Grayson) ....$10.00 $4.00 $2.80; Formal (Thornton) ... 3.60 2.60; Club (Rosengarten) ... 2.40. Time, 1:15. Also ran: Tom Ball, Harry Frank, London Baby, Justa Hymn, Spanish Lassie.

Fifth Race—Six furlongs: Barbara Lee (Wilbourn) ..$13.00 $5.80 $3.80; Chester Queen (Rosengarten) ... 4.60 6.80; Black Board (Maiben) ... 3.40. Time, 1:14 2-5. Also ran: Las Palmas, Red Casino, Sunny Bank, Lily May, Cold Wave.

Sixth Race—Spreckels course: John Bane (Albrecht) ....$9.40 $4.60 $3.40; Bud Broom (Grayson) ... 5.60 3.60; Coalizer (Maiben) ... 4.60. Time, 1:10 3-5. Also ran: Beeson, Lady Seth, Prince Heather.

Seventh Race—Mile and one-sixteenth: Dazetta (Maiben) ....$7.80 $5.40 $3.80; Chatter On (Turk) ... 5.60 3.40; Irish Peer (Wilbourn) ... 2.80. Time, 1:46 1-5. Also ran: Little Satin, Sam Gilmore, Dare Devil, Deslerdines, Bonfield, Francis Seymour, Opium, San Clemente, Sour Mash.

**OVERNIGHT ENTRIES**

First Race—Spreckels course:

| | |
|---|---|
| Alecia | 111 |
| Myennie | 108 |
| Marion Mc | 105 |
| La Bonte | 108 |
| Little Account | 111 |
| Del Palatine | 105 |
| Sandy Hills | 111 |
| Mainly | 106 |
| Miss Gernier | 111 |
| Angeline B. | 106 |
| Happy Fanny | 106 |
| Pretty Quick | 111 |

Second Race—Six furlongs:

| | |
|---|---|
| Grey Lock | 111 |
| Melodeon | 108 |
| Bronx Park | 116 |
| Sedrag | 106 |
| Boyd McGee | 111 |
| Ideella | 111 |
| St. Falcon | 111 |
| Pure Cream | 116 |
| Aero | 116 |
| Booster Twist | 111 |
| Pink Slipper | 111 |
| Melino | 111 |

Third Race—One mile and seventy yards:

| | |
|---|---|
| Myron H. | 109 |
| Losing Fil | 100 |
| Candid | 104 |
| London Lady | 100 |
| Thunder On | 105 |
| Flisk | 109 |
| Little Urchin | 112 |
| Johnnie Hills | 109 |
| Accorder | 112 |
| Crystal Image | 112 |
| Oroteva | 104 |

Fourth Race—Five furlongs:

| | |
|---|---|
| Peco Diabolo | 112 |
| Merced Chief | 112 |
| Easter Tommy | 109 |
| Rose Crystal | 105 |
| Red Go | 109 |
| Saragon | 105 |

Fifth Race—Five and one-half furlongs:

| | |
|---|---|
| Easter Bizle | 100 |
| Rural Queen | 107 |
| Quick Flight | 104 |
| Classan | 111 |
| Fluent | 106 |
| Pickerd | 106 |
| Wrackdale | 106 |
| Sir Satin | 111 |

Sixth Race—One mile and one-sixteenth:

| | |
|---|---|
| San Ramon | 110 |
| Proud Hills | 109 |
| Winklow | 112 |
| Lady Rief | 104 |
| Major Lanphier | 109 |
| Zevar | 112 |
| Center Lane | 109 |

Seventh Race — One mile and one-sixteenth:

| | |
|---|---|
| Donald Lad | 117 |
| Warring | 103 |
| Maxwell M. | 112 |
| Marcelino B. | 107 |
| Sand Boot | 112 |
| Explode | 106 |
| Bantu | 117 |
| Berondi | 103 |
| Bide a Wee | 107 |
| Sand Baby | 112 |
| Just Ormont | 112 |
| Blunder | 112 |

Substitute Race—Six furlongs:

| | |
|---|---|
| Marvse | 106 |
| Too Much Talk | 116 |
| Unatime | 100 |
| Mary J. McNeil | 106 |
| Treasure Chest | 106 |
| Tianette | 106 |
| Leader | 111 |
| Tee Berry | 106 |
| Call to Arms | 116 |
| Early | 106 |
| Chepere | 118 |
| All Red | 106 |

## C'S-ALBION XI NETS VICTORY

### Defeat Wanderers-Victoria Side in Exhibition Cricket by Four Wickets

Combined Five C's-Albion eleven defeated Wanderers-Victoria picked side in an exhibition cricket match, played yesterday at Beacon Hill, by four wickets. Batting first the losers scored 106, Reg. Wenman being high with a fine 35. Smith, with five for 35 runs, led the winners' bowlers, while Freeman and Pendray also were in good form.

Freeman made a fine 46 for the winners before being retired, while Quainton made 22. Wenman was the most successful bowler for the losers.

Scores:

**WANDERERS AND VICTORIA**

| | |
|---|---|
| Wenman, c Payne, b Pendray | 35 |
| Darcus, lbw, b Smith | 0 |
| Jones, b Smith | 0 |
| Meredith, c Pendray, b Smith | 17 |
| Starkey, b Freeman | 0 |
| W. J. Moffatt, b Freeman | 0 |
| Austin, b Smith | 3 |
| Goward, b Smith | 17 |
| Lethaby, b Pendray | 15 |
| R. Moffatt, c and b Payne | 12 |
| Moore, c Smith, b Pendray | 1 |
| J. Barclay, not out | 3 |
| Extras | 3 |
| Total | 106 |

**FIVE C'S AND ALBION**

| | |
|---|---|
| Comley, b Wenman | 0 |
| Shrimpton, b Wenman | 1 |
| Quainton, c Meredith, b W. J. Moffatt | 22 |
| Gibbons, b W. J. Moffatt | 20 |
| Freeman, c R. Moffatt, b Darcus | 46 |
| Griffin, c and b Wenman | 8 |
| Pite, not out | 6 |
| Pendray, not out | 2 |
| Barclay, Petch and Payne did not bat. | |
| Extras | 6 |
| Total | 113 |

**BOWLING ANALYSIS**

| Five C's-Albions | O. | W. | R. |
|---|---|---|---|
| Smith | 12 | 5 | 35 |
| Freeman | 8 | 2 | 31 |
| Pendray | 7 | 3 | 26 |
| Payne | 3.4 | 1 | 11 |
| **Wanderers-Victoria** | | | |
| Darcus | 6 | 1 | 26 |
| Wenman | 12 | 3 | 41 |
| W. J. Moffatt | 6 | 2 | 24 |
| Goward | 1 | 0 | 16 |

## STOCKERS TO MEET TAIYOS

### Moving Men Will Battle Japanese Nine in Twilight League Tonight

Strengthened by the inclusion of Sheiky Ashikawa, sensational shortstop, and Harry Holness, Eagles' twirler, Taiyos' Twilight Baseball League nine will face Stockers tonight, at the Royal Athletic Park, at 6:15 o'clock, in a league fixture.

Bill Holnes, former Cameron's mound ace, is expected to parade to the hillock for the moving men, with Wally Scott at the receiving end.

Manager Kuwabara's choice will be between Sheiky Ashikawa and Harry Holness, speedball hurler. M. Kuwabara will complete the battery.

Stockers, who played under the name of the Rosebuds last season and won the Twilight Baseball League championship, will trot out a strong club. J. Murray will be at first, with Rabey covering the keystone cushion. Red Bennison, with Camerons last season, will play short, and Harold Sage will look after the hot corner.

For outfield duty the moving men will have Gordon Jones, Stan Harris, E. Munroe and L. Murray.

## STOCKERS IN BALL VICTORY

### Defeat Taiyos in Twilight League Fixture at Athletic Park by 7 to 1 Score

Fanning sixteen and allowing only three safeties, Lloyd Jones pitches Stockers to a 7-to-1 victory over Taiyos, Japanese nine, in the Twilight Baseball League fixture, yesterday morning, at the Royal Athletic Park, before a good crowd. Jones, a lefthander, was in rare form, his deceiving slants being a puzzle to the Nipponese. The game was featured by a circuit drive in the third inning by Wally Rabey, inside the park, with Harold Sage aboard. The evening fixture between Pitzer & Nex and the All-Stars was called off on account of rain.

Art Carr went the distance for Taiyos, allowing eleven hits and striking out nine. Stockers took a commanding lead in the second and third innings by driving in five runs. Taiyos scored their lone run in the last of the third.

Short score follows:

| | |
|---|---|
| Stockers | 023 000 101 |
| Taiyos | 001 000 000 |

Batteries—Jones and Scott; Carr and Kuwabara.

## BURNSIDE BOWLING

The Empira Day triples tournament held on the Burnside Lawn Bowling Club green yesterday was a splendid success, in spite of the inclement weather, which threatened to prevent this affair from being completed. Some fifty-four lawn bowlers from the various Victoria clubs participated. The competition was played on what is known as the "Pennant" system, under which every team in a section played every other team in the same section. As there were three sections of six teams each, every rink had to play five games of nine ends. At the conclusion of the tournament, the following were declared winners of the sections: Section 1, D. Mowat, Mrs. J. Hancock and J. Hancock (skip) won three and drew one; section 2, Mrs. Pea, A. Baker and W. Wallace (skip) won five and lost none; section 3, Mrs. Deveson, W. Gibson and T. Deveson (skip) won three and lost two. To determine the winning team of the competition, and incidently those entitled to hold the Empire Day Cup for the ensuing year, these three teams will play against each other next Tuesday evening at Burnside.

On Monday, June 4, a special all-day competition will be held at Burnside, the annual King's birthday doubles. This competition is open to any self-selected pair from any club in Greater Victoria and is limited to the first sixteen entries received, which should be in the hands of George Vallance within the next five days.

## *Thrilling Finishes Mark Track Meet At Royal Athletic*

### Dick Surphlis, Paul Rowe and Ray Kersey Win Sprints—Caldwell and Douglas Finish in Dead Heat in Mile—Garrison Takes Tug-of-War

Marked by some thrilling finishes, fine displays by the junior corps of the Y.M.C.A., under Physical Director Archie McKinnon, and members of the Victoria Motorcycle Club, the track meeting held yesterday afternoon at the Royal Athletic Park by the Empire Day celebration committee was a big success and enjoyed by a comparatively large crowd, despite threatening weather conditions. May Queen Georgina Dowdall and her attendants, along with Mayor David Leeming and others, were in the grandstand during the events. His Worship presented trophies and prizes after each race. The party left immediately after to attend the regatta at the Gorge.

Speeding to the tape with bursts of power, Dick Surphlis, Paul Rowe and Ray Kersey captured the three sprints. The former copped the century dash in the fine time of 10 3-5 seconds, while Rowe crashed to a great win in the 220. Coming from behind on the last two turns, Kersey took the quarter-mile to add more laurels to the "Y" camp. Matthews, of the Navy, took the first heat in the 100 yards, and Rowe, Y.M.C.A., won the second heat. In the final, Matthews nosed out Rowe by inches for second berth.

**A DEAD HEAT**

The mile event was a thriller. Ray Kersey set the pace from the start and held a comfortable lead for the first four laps. Dick Caldwell, Navy, and Private Douglas, of Work Point, were second and third, respectively. As the runners swung into the last lap the positions changed, Kersey slipping behind, leaving Caldwell and Douglas to fight it out for first place. They were neck and neck swinging into the home stretch and both hit the tape in a dead heat. Caldwell and Douglas both received trophies.

**CLEVER DISPLAYS**

During the afternoon, Taka Singh, club swinger and strong man de luxe, gave exhibitions of tossing about heavy clubs and weight lifting. He also stowed away about a dozen raw eggs and finished up by giving an illuminated display of club swinging. Trick riding and a polo game by members of the motorcycle fraternity enlivened the programme. A well-trained team from Work Point Barracks won the tug-of-war honors, defeating the Navy in two out of three pulls. The Tommies won the first pull and then the bluejackets evened the count, only to have the soldiers take the final tug. Y.M.C.A. again came to the fore by capturing the relay event from the Navy by a good margin.

Rowles' Boys' Band rendered several selections during the afternoon, under the baton of Mr. Rowles, its director. The youngsters enlivened the programme and received loud plaudits from the crowd.

**COMPLETE RESULTS**

Results follow:

One Mile, Open — Dick Caldwell (Navy) and Douglas (Work Point) in dead heat; 3, Ray Kersey (Y.M.C.A.).

220 Yards — 1, Paul Rowe (Y.M.C.A.); 2, J. Hall( Navy); 3, Matthews (Navy).

100 Yards — First heat: 1, Matthews (Navy); 2, McHaffie (Y.M.C.A.). Second heat: 1, Rowe (Y.M.C.A.); 2, Surphlis (Y.M.C.A.) Final: Surphlis (Y.M.C.A.); 2, Matthews (Navy); 3, Rowe (Y.M.C.A.).

440 Yards — 1, Ray Kersey (Y.M.C.A.); 2, Paul (Navy); 3, Bamfield (Navy).

Relay Race—1, Y.M.C.A. (Kersey, Rowe, McGregor and Surphlis); 2, Navy (Williams, Paul, Hall and Matthews).

75 Yards, Motorcycle Members — 1, L. Dickson; 2, D. Hamilton; 3, C. Frampton.

75 Yards, Motorcycle Members, Slow Race—1, J. Andrews; 2, R. Rigby; 3, W. Espley.

Tug-of-War — 1, Garrison (Roberts, Neil, Hall, Lee, White, Featherstone, Piper, Sutherland, Pittendreigh and Quinn); 2, Navy (Barker, Cobin, Crisp, Sinclair, Conway, Sweet, Dudman, Fest, Nelson and Moore).

## PERRY AND AUSTIN WIN

### British Tennis Star Advances in French Tournament With Ease

PARIS, May 24 (CP-Havas).—The French hard court tennis championships were off to a good start for Fred Perry, English Davis Cup ace, tonight, after he had taken an easy victory from Jean Agustin with scores of 6-4, 6-1 and 6-1.

Other British victories were those of H. W. (Bunny) Austin over P. Goldschmidt, scores 6-2, 6-2 and 6-3, and Vivian McGrath, of Australia, over B. Billaudot, 6-2, 8-10, 6-2 and 6-4. Both losing players are of France. Daniel Prenn defeated Jacques Brugnon, of France, 5-4, 6-3 and 6-2.

France defeated the United States four matches to one, in an unofficial team match between the American Wightman Cup team and French women players who are competing in the hard-court championships.

Miss Alice Marble fainted during her match with Mme. Jung Henrotin, after each had won a set, and was rushed to hospital at Neuilly suffering from gallstones.

The only American victory was scored by Helen Jacobs over Mme. Rene Mathier, 6-2, 6-3.

## SPENCER'S XI IN EASY WIN

### Local Mid-Week Soccer Champs Trim Mainland Store Team 6-1

Scoring four goals in the opening half and netting a couple more in the final canto, Spencers, local Wednesday Football League champions, took the holiday fixture from Vancouver Spencers eleven by a 6 to 1 score yesterday morning at Heywood Avenue grounds. Victoria fielded a strong team and shortly after the whistle, took command of the play, to win with ease. A good crowd watched the tussle.

Tallies by Bernie Clarke, Art Chapman and Bobby Brown gave the locals a 3-0 lead in the early stages. Just before the interval, Victoria was given a penalty and Art Chapman registered, to increase the margin as the half finished. Vancouver scored their lone marker in the second half from a penalty, Dewar converting with a fine shot. Victoria came back strong and added two more, Art Chapman scoring both of them, to make his total four for the day. Before the game ended, Palo went in goal and Battersley played on the half line.

Al McKinnon refereed and teams follow:

Victoria—Simpson, Munroe, McMillan, L. Bradley, Cann, R. Bradley, Wilson, Brown, Clarke, Chapman and McKinnon.

Vancouver — Battersley, Johnson, R. Campbell, Lee, Palo, Dewar, Hartman, C. Campbell, Hare, Greer and Wilson.

### *Browns Widen Lead In Vancouver Ball By Win Over Gasmen*

VANCOUVER, May 24 (CP).—Bob Brown's fast-stepping Vacs increased their lead in the Senior Baseball League with a 5-1 win over Home Gas here, today. Manager Coley Hall found the portside offerings of Don Weaver to his liking, and collected three hits out of four trips to the plate, one of them a homer. Two hits, two errors and a wild heave by Weaver gave Vacs a three-run lead in the first inning. The Gasmen scored their lone tally in the fifth, on two hits and an error. Hall made sure of the game in the eighth, when he hit for the circuit with McKissock on base.

| | R. | H. | E. |
|---|---|---|---|
| Home Gas | 1 | 7 | 2 |
| Vac | 5 | 8 | 3 |

Batteries—Weaver and Kasmer; Puder and Padovan.

### *Winooka Next to Last in Feature At Chicago Park*

CHICAGO, May 24 (CP).—The Australian horse Winooka ran next to last among the nine starters in the $2,500 added Washington Park Handicap, inaugural feature at the Homewood course here today. Isalah, E. Trotter's four-year-old, won the handicap, with Some Pomp second and Advising Anna third over the six-furlong course.

## KERRISDALE IN FINAL OF CUP SOCCER

### Kerries Take 3-1 Decision Over Young Italians—St. Andrews Beaten

VANCOUVER, May 24 (CP). — Kerrisdale today were in the final round of the Mainland Cup soccer competition, after a 3-1 victory over Young Italians.

Kerries will meet the winners of the Nanaimo-Maccabees game for the cup.

Fighting off the hard-pressing Italians, Kerrisdale slapped home two goals just before the interval, to lead 2-0 at half-time.

Hunter drove in Kerrisdale's third marker five minutes from time. Marano scored Young Italians' lone goal a minute later.

In one half of the O. B. Allan Cup (Injured Players' Fund) doubleheader, Maccabees defeated Chinese Students, 2-1, while North Shore United turned back St. Andrews by the same score in the other half.

KENT'S
Westinghouse
"Sealed in Steel"
Refrigerator
$189.00
KENT'S
641 Yates St. Phone E 6013

NEW
FLANNEL SUITS
Very Smartly Tailored.
Extra Values:
$16.50 $19.50 $22.50
Price & Smith, Ltd.
614 YATES STREET

W. & J. WILSON
Men's and Boys' Clothes
Jaeger Woollens—Burberry Coats
Established 1850
1217 GOVERNMENT ST. PHONE G 5015

LISTEN IN TO BABE RUTH On the Air every MON., WED. and FRI. over the N.B.C. Blue Network. For exact time refer to your local newspaper. Send the top of a Puffed Wheat or Rice package to Babe Ruth's Baseball Club P.O. Box 1083 Chicago for a Membership Button and particulars of free trips to New York or Chicago, Baseballs and Gloves.

The Rt. Hon. Stanley M. Bruce (former Prime Minister of Australia)
Favourable trade agreements have strengthened the ties of friendship that bind our Empire peoples together. In Emu Port, for instance, we have an Empire-produced wine the equal of higher priced foreign wines. Emu Port has a truly satisfying body and flavour, a quality you will certainly approve of. Low in price because it enters Canada under Empire preference.

This advertisement is not published or displayed by the Liquor Control Board or by the Government of British Columbia.

# FINANCE - COMMERCE - MARKETS

## Security Prices Little Changed At Wall Street

NEW YORK, May 24 (AP).—Although the stock market took on a somewhat more robust tone today, the trading pulse remained extremely slow.

Lacking important news to arouse it from its lethargy, the market settled deeper into a rut and prices moved narrowly. The gain in the average price of ninety stocks, at 76.1, was only 2-10 of a point. Volume dwindled to 495,460 shares from 655,990 in the preceding session.

The major part of the share list regained fractions to 2 points of their losses of earlier in the week, among them American Telephone, American Can, J.I. Case, Eastman Kodak, Public Service of New Jersey, General Motors, Chrysler, Western Union, Santa Fe and Montgomery-Ward. Silver shares stiffened with the metal.

The bond market was content to travel at a slow pace in a relatively narrow pathway.

German Government 7's got up 2 1-4 points, Panama Republic 5's gained 2 1-2 and Polish Republic 7's were up 2 3-4. The Colombians were firm. Brazilian and French obligations eased.

(Jenks, Gwynne & Co.)

| | High | Low | Close |
|---|---|---|---|
| **ELECTRICAL AND MANUFACTURING** | | | |
| Allis Chalmers Mfg | .. | .. | 16 |
| General Electric | 19-7 | 19-4 | 10-5 |
| Westinghouse El | 33 | 31-7 | 32-7 |
| Electric Bond & Share | 13-7 | 13-6 | 13-7 |
| **MISCELLANEOUS AND MANUFACTURING** | | | |
| Amn. Can Company | 92-4 | 92-2 | 92-6 |
| Bendix | 14-7 | 14-2 | 14-6 |
| Congoleum Nairn | .. | .. | 32-4 |
| Curtiss-Wright | .. | .. | 3-3 |
| Dupont de Nemours | 83-6 | 82-2 | 83-6 |
| Eastman Kodak | 94 | 93-6 | 94 |
| Gillette | 10-2 | 10-1 | 10-2 |
| Gold Dust | 19-5 | 19-3 | .. |
| Intl. Harvester | 36 | 31-3 | 31-3 |
| Nat. Cash Register | 15-4 | 15 | 15-4 |
| Radio Corp. of Am. | 7-3 | 7-2 | 7-2 |
| United Aircraft | 31 | 30 | 30-6 |
| Celanese Corp. | 26-3 | 24-1 | 25 |
| Douglas Aircraft | 20-7 | 19-6 | 20 |
| **RAILS** | | | |
| Allegheny Corp. | 2-7 | 2-6 | 2-6 |
| Atchison | 53 | 53-4 | 53-4 |
| Balt. & Ohio | 23-6 | 23-2 | 23-2 |
| Can. Pacific | 15-7 | 15-6 | 15-7 |
| Ches. & Ohio | 45-1 | 44-7 | 45 |
| C., M. & St. Paul | .. | .. | 6 |
| Chicago, Rock Island | .. | .. | 3-4 |
| Del., Lack. & West. | .. | .. | 22 |
| Gt. Northern, Pfd. | 20-6 | 20-2 | 20-8 |
| Louis. & Nash. | 51 | 50-4 | 50-4 |
| Ill. Central | 24-2 | 24-1 | 24-1 |
| N.Y. Central | 28-2 | 27 | 27-6 |
| Northern Pac. | 25-4 | .. | 25-4 |
| Pennsylvania R.R. | 30-4 | 30 | 30-1 |
| Southern Pac. | 21-7 | 21-3 | 21-5 |
| Union Pacific | 120-4 | .. | 120-4 |
| **STEEL AND IRON** | | | |
| Baldwin Loco. | 10-6 | 10-5 | 10-6 |
| Bethlehem Steel | 32-5 | .. | 32-5 |
| Byers (A.M) Co. | 21 | .. | 21 |
| Crucible Steel | 23 | .. | 23 |
| Rep. Iron & Steel | 16-4 | 16 | 16-2 |
| U.S. Cast Iron Pipe | 22-4 | 22 | 22-4 |
| U.S. Steel | 40-1 | 39-3 | 39-7 |
| Vanadium | 19-2 | 19 | 19-2 |
| **AUTOMOBILE AND ACCESORIES** | | | |
| Auburn | 34-4 | 34 | 34 |
| Briggs | 16-3 | 16-1 | 16-1 |
| Chrysler | 39 | 37-7 | 38-5 |
| General Motor | 32-7 | 31-3 | 31-5 |
| Graham-Paige | 3-6 | .. | 3-6 |
| Hudson | 13-5 | 13-3 | 13-3 |
| Hupp. | 3-6 | 3-5 | 3-5 |
| Mack Truck | 25-1 | .. | 25-1 |
| Nash | 16-6 | 16-4 | 16-4 |
| Packard | 4 | 3-7 | 3-7 |
| Stewart Farner | 7-1 | .. | 7-1 |
| Studebaker | 5 | .. | 5 |
| Timken Roller | 27-7 | .. | 27-7 |
| Yellow Truck | 4-6 | 4-4 | 4-4 |
| **TIRES AND RUBBER** | | | |
| Goodrich | 12-6 | .. | 12-6 |
| Goodyear | 28-7 | 27-7 | 27 |
| U.S. Rubber | 16-7 | 16-4 | 16-5 |
| U.S. Rubber, Pfd. | 45-4 | .. | 45-4 |
| **PUBLIC UTILITY** | | | |
| Amn. Foreign Power | 8 | 7-6 | 7-7 |
| Amn. Tel. & Tel. | 113-5 | 112-4 | 113 |
| Amn. Waterworks | 16-4 | .. | 16-4 |
| Brook Man. | 39-7 | 39-3 | 39-4 |
| Columbia Gas | 13 | 12-4 | 12-4 |
| Consol Gas. N.Y. | 32-7 | 32-5 | 32-6 |
| Elec. Power & Lite | 5-6 | .. | 5-6 |
| Inter. Tel. & Tel. | 13-6 | 13-2 | 13-3 |
| North American | 16-4 | 16-3 | 16-4 |
| Stand. Gas & Elec. | 10 | .. | 10 |
| Stone & Webster | 7-8 | 7-5 | 7-6 |
| United Corp. | 5-1 | 6 | 5-1 |
| Util. Pwr. & Lt. "A" | 3 | .. | 3 |
| Western Union | 43-3 | .. | 43-2 |
| **FOOD PRODUCTS** | | | |
| Amn. Sugar | 53-2 | 52 | 52 |
| Borden Co. | 24-5 | 24-1 | 24-1 |
| Coca Cola | 123-2 | 123 | 123-2 |
| Armour "A" | 6-6 | 6-5 | 6-6 |
| Corn Products | 66 | 65 | 65-3 |
| Gen. Foods | 31-7 | 31-2 | 31-7 |
| Gt. West Sugar | 39-2 | 38-7 | 39 |
| Loose Wiles Biscuits | 39-4 | 39-3 | 39-3 |
| Nat. Dairy Prod. | 17 | 16-6 | 16-6 |
| Safeway Stores | 47-4 | .. | 47-4 |
| Standard Brands | 19-6 | 19-1 | 19-3 |
| United Fruit | 68-4 | 68-2 | 68-2 |
| **APPAREL** | | | |
| Julius Kayser | 16-5 | .. | 16-5 |
| **RETAIL TRADE** | | | |
| Assoc. Dry Goods | 12-4 | .. | 12-4 |
| S. S. Kresge Co. | 18-2 | 18 | 18-2 |
| Montgomery Ward | 24-6 | 24 | 24-3 |
| Sears Roebuck | 41-3 | 40-5 | 41 |
| Sterling | 58-1 | .. | 58-1 |
| F. W. Woolworth | 49-6 | 49-2 | 49-4 |
| Walgreen | 36-2 | .. | 36-2 |
| **TOBACCOS** | | | |
| Amn. Tobacco "B" | 70 | 69-4 | 69-4 |
| Liggett Meyers "B" | 94-4 | .. | 94-4 |
| Lorillard | 17 | .. | 17 |
| Reynolds Tobacco | 43-6 | 42 | 43 |
| **MISCELLANEOUS** | | | |
| Fox Film "A" | 15-2 | 14-4 | 15-2 |
| Gen. Asphalt | 18 | .. | 18 |
| Johns-Manville | 48 | 47 | 47-6 |
| Loews | 31-5 | 30-4 | 31-2 |
| Otis Elevator | 15-6 | 15-5 | 15-6 |
| Radio-Keith-Orph. | 3 | .. | 3 |
| Trans America | 6 | .. | 6 |
| Warner Bros. | 6 | 5-6 | 5-6 |
| **CHEMICAL** | | | |
| Allied Chemical | 130-2 | 130 | 130-2 |
| Amn. Comm. Alc. | 34 | 33-4 | 33-6 |
| Columbia Carbon | 46-4 | 44-6 | 45-4 |
| Com. Solvents | 22-4 | 22 | 22-4 |
| Freeport Texas | 39 | .. | 39 |
| Lambert | 35-6 | .. | 35-6 |
| Mathieson Alkali | 29-6 | 29-4 | 29-6 |
| Nat. Distillers | 24-6 | 24-1 | 24-6 |
| Union Carbide | 39-4 | 38-4 | 38-6 |
| U.S. Ind. Alcohol | 36-2 | .. | 36-2 |
| **OIL AND REFINING** | | | |
| Atlantic Ref. | 24-6 | 24-2 | 24-2 |
| Cont. Oil | 20-1 | 19-6 | 20-1 |
| Phillips Petro | 16-3 | 16 | 16-3 |
| Pure Oil | 10-2 | .. | 10-2 |
| Shell Union Oil | 8-2 | .. | 8-2 |
| Stand. Oil, Cal. | 32-5 | 32-2 | 32-4 |
| Stand. Oil, N.J. | 42-3 | 42-1 | 42-1 |
| Stand. Oil, N.Y. | 15-6 | 15-3 | 15-5 |
| Texas Corp. | 23-7 | 23-4 | 23-7 |
| Union Oil, Cal. | 16-2 | .. | 16-2 |
| **MINING AND SMELTING** | | | |
| Alaska Juneau | 19 | 18-6 | 19 |
| Amn. Smelting | 39-4 | 38-4 | 38-6 |
| Anaconda Copper | 14-4 | 14-1 | 14-1 |
| Cerro De Pasco | 34-7 | 33-6 | 34-3 |
| Dome | 27-5 | .. | 27-5 |
| Howe Sound | 50-5 | 49-2 | 49-4 |
| Intl. Nickel | 26-6 | 26-4 | 26-6 |
| Kennecott | 19-5 | 19-2 | 19-2 |
| McIntyre | 43-4 | .. | 43-4 |
| Noranda | 43-2 | 42-4 | 42-4 |
| Patino Mines | 16 | .. | 16 |
| U.S. Smelting | 117 | 116-4 | 116-4 |

Dublin has a war on price-cutting.

### FOREIGN EXCHANGE

NEW YORK, May 24 (AP).—Foreign exchange steady. Quotations in cents.

France — Demand 6.61¼; cables 6.61¼.
Italy—Demand 8.53; cables 8.62.
Demand:
Belgium—23.42.
Germany—39.43.
Holland—67.68.
Norway—25.61.
Sweden—26.28.
Denmark—22.76.
Finland—2.27.
Switzerland—32.57.
Spain—12.71.
Portugal—4.65.
Greece—.95.
Poland—16.97.
Czechoslovakia—4.18.
Jugoslavia—2.29.
Austria—19.00.
Hungary—20.80.
Rumania—1.02.
Argentina—32.92.
Brazil—8.66.
Tokio—30.25.
Shanghai—23.00.
Hongkong—36.75.
Mexico City (silver peso)—28.00.
Montreal—In New York 100.18⅝.
New York—In Montreal 99.61⅛.

STERLING EXCHANGE

NEW YORK, May 24 (AP).—Quotations in dollars. Demand 5.00½; cables 5.00¾; sixty-day bills 5.08⅝.

### CANADIAN DOLLAR AND POUND RATES

NEW YORK, May 24 (CP).—Sterling recovered most of what it lost yesterday in the foreign exchange markets today. The pound closed at $5.09 3-8, its high for the day, and up 7-8 of a cent from yesterday.

The Canadian dollar extended its premium over the United States dollar from 1-8 to 3-8 per cent. The French franc, closing at 6.61 cents, was unchanged.

### Metal Markets

LONDON, May 24 (AP).—Closing: Copper, standard, spot, £32 7s 6d; future, £32 12s 6d; electrolytic, spot, £35 5s; future, £35 15s.

Tin, spot, £231 12s 6d; future, £228 12s 6d.

Lead, spot, £10 17s 6d; future, £11 2s 6d.

Zinc, spot, £14 12s 6d; future, £14 15s.

AT NEW YORK

NEW YORK, May 24 (AP).—Copper quiet; electrolytic, spot and future, Blue Eagle, 8.50.

Tin steady; spot and nearby, 52.80; future, 51.90.

Iron firm, unchanged.

Lead quiet; spot New York, 4.00; East St. Louis, 3.85.

Zinc steady; East St. Louis, spot and future, 4.35.

Antimony, spot, 8.50.

### New York Curb

(Jenks, Gwynne & Co.)

| | | |
|---|---|---|
| Amn. Gas & Elec. | (bid) | 22½ |
| Amn. Cyanamid | (bid) | 17-6 |
| Asso. Gas & Elec. | (bid) | 0⅝ |
| Brazilian | (bid) | 9⅝ |
| Elec. Bond | | 14 |
| Ford | (bid) | 20 |
| Ford of England | | 8⅝ |
| H. Walker | (bid) | 21½ |
| Gulf Oil | (bid) | 58 |
| Hudson Bay | (bid) | 13⅝ |
| Humble Oil | (bid) | 61⅝ |
| Intl. Petr | | 26⅝ |
| Imperial Oil | (bid) | 14⅛ |
| Newmont | | 46 |
| Niagara-Hudson Power | | 5⅛ |
| Standard Oil of Ind. | (bid) | 26⅛ |
| Stutz | | 15⅛ |
| United Gas | (bid) | 2⅝ |
| Pioneer | (bid) | 12⅛ |

### Wheat Markets

CHICAGO GRAIN

(Jenks, Gwynne & Co.)

| | P.C. | Open | High | Low | Close |
|---|---|---|---|---|---|
| Wheat— | | | | | |
| May | 90⅝ | 90¼ | 90⅝ | 89½ | 90⅛ |
| July | 88⅞ | 89 | 89⅛ | 86⅛ | 89 |
| Sept. | 89⅞ | 89⅝ | 90⅝ | 89 | 89⅞ |
| Corn— | | | | | |
| May | 49⅞ | 49⅝ | 51 | 50¼ | 50⅞ |
| July | 51⅞ | 51⅝ | 53¼ | 51¼ | 53⅛ |
| Sept. | 53⅞ | 53⅛ | 55 | 53 | 54⅛ |
| Oats— | | | | | |
| May | 35⅛ | 34⅝ | 35¼ | 34⅛ | 35¼ |
| July | 36 | 35⅝ | 36⅝ | 35⅝ | 36⅛ |
| Sept. | 38⅞ | 38⅛ | 38⅝ | 38 | 38⅝ |
| Rye— | | | | | |
| May | 55⅝ | 52⅝ | 56 | 52⅛ | 56½ |
| July | 57 | 57 | 57⅝ | 56⅝ | 57⅝ |

### ORDERS RACING PLANE

BURBANK, Cal., May 24 (AP).—An order for a new airplane, in which she will enter the London-to-Melbourne air race next October, was wired to a local factory today, by Laura Ingalls, aviatrix, who recently completed a 17,000-mile solo flight around South America.


## HEAVY HAULING

WE SPECIALIZE IN HANDLING BOATS, MACHINERY SAFES, ETC. CALL G 1194

ESTD. **HEANEY'S** 1890

## Find the Home You Are Looking for in THE COLONIST WANT ADS

CLASSIFIED SECTION NO. 78

Stately homes and little cottages are alike in the unusual values offered today. Check over this list today.

You can save yourself weary miles of house hunting by a glance at the Houses for Sale Column in The Colonist Want Ads . . . Here (Under Classification No. 78) you will see the outstanding real estate values in Victoria and District, listed together, asking for your comparison.

**To Buy — To Sell — To Rent To Trade — Use the Want Ads**

And, too . . . if you want to rent, or to purchase anything from machinery to household furniture . . . these, too, are listed in The Colonist Want Ads. They are a recognized directory for the busy reader, saving time, trouble and real money.

## The Daily Colonist

CLASSIFIED AD DEPT.

Phones: E 4114 - E 4115 Open 8 A.M. to 10 P.M.


### DUMB-BELLES LETTRES

**RUSH CHECK AIRMAIL**

California, July 7, 1930.

To a Movie Star.

Dear Sir,—I know all you movie stars have a lot of secretaries, but do not let them throw this in the waster basket. I am an officer in the army and need money. I owe $885 on my automobile, radio, piano, electric ice-box, vacuum and a few other things.

I want to borrow a thousand dollars to pay off my $885, as I hate to owe money.

I am writing to five different actors, Douglas Fairbanks, Douglas Fairbanks, Jr., Wallace Beery and Lewis Stone. I assure you that the first one I hear from will be the one whose money I will use.

Sergeant George S.

Note to Editor—This letter was adressed to American Aluminum Co., San Francisco, Cal.

**YOU CAN'T FOOL HER**

January 15, 1933.

To an Aluminum Co.

Dear Sir,—I will say I never got the griddle, as I had just oiled my floor when the aluminum arrived and I put the excelsior from the package on the floor and walked over it a week, so I am sure you failed to put it in.

Yours truly,
(Signed) Mrs. Ben M.

**I put the excelsior from the package on the floor and walked over it a week, so I am sure you failed to put the griddle in.**

**SHE DOESN'T WANT MUCH**

New York, New York.

Mr. Upton Sinclair, Los Angeles, West Branch, California.

Dear Mr. Sinclair,—I think your books are grand. Send me a free copy of every one of them, and don't forget to autograph them.

Marion L.

**WHAT'S WRONG WITH WITH THE WISH?**

Chicago, Ill.,
October 29, 1932.

Miss Elsie Cotton, New York, N.Y.

Dear Auntie,—Mommy told me you were going to be married. I wish you many happy returns of the day.

Betty.

## M'LEAN AND GOODMAN GO DOWN TO DEFEAT

Continued from Page 1

compensation. Their match was watched by a gallery of 8,000, including the Prince of Wales, that roared a great cheer for the conqueror as the contest ended on the eighteenth green with Wallace one up.

Goodman squeezed through a pulsating morning match against Hugh G. McCallum, forty-three-year-old Scot, by one up at the nineteenth hole.

Against Leslie Garnett this afternoon, however, as the Briton poled out long drives and dropped curling putts as long as forty feet, the feared United States open champion couldn't keep pace. Garnett won by a 3 and 1 margin.

**McLEAN BLOWS UP**

The gallery looked on wide-eyed as McLean "blew up" on the back nine, while the jobless carpenter hammered down pars on the last six holes. McLean was two up at the half-way mark, then his game went to pieces. Wallace squared the match with wins on the eleventh and thirteenth, and settled the issue by taking the fifteenth. He held his celebrated rival even the rest of the way.

McLean was the fourth 1934 Walker Cup player to lose to Wallace. He eliminated H. Chandler Egan, United States veteran, in the first round, Cyril Tolley in the second and Eric Fiddian this morning.

Goodman found himself in unhappy circumstances after he made the turn one up on Garnett this afternoon. Garnett drew even at the eleventh, where he sank a curling, eighteen-footer for a birdie, and proceeded to shoot the remaining holes in two under par.

With a birdie and a par on the thirteenth and fourteenth, respectively, the Englishman, whose only previous claim to distinction was that he led the amateurs in the two qualifying rounds for the 1933 British open, went two up. Goodman won the fifteenth and then Garnett started sharp-shooting again, scoring successive birdies on the sixteenth and seventeenth. He sank a forty-foot putt on the last hole.

**LITTLE IMPRESSIVE**

Lawson Little, maintaining his steady pace of the last four days, won his double-header impressively. In the morning, against Lionel Munn, forty-seven-year-old Irishman, he was only three over par, to win by three and two, and in the afternoon he was one stroke higher, defeating Gordon Peters, twenty-five-year-old Glasgow player, 4 and 3.

Dunlap had to do some artful putting to score a one-up victory over the veteran Roger Wethered in the morning, but he virtually coasted through his match with R. S. Walker, Scottish universities' champion, winning 4 and 3.

In the quarter-finals, to be played tomorrow morning, Dunlap is matched against Alex Walker, while Little engages T. A. Bourn, who lost in the final last year to the Hon. Michael Scott. The other matches are between Wallace and F. Francis, and Garnett and John Neal.

Lending drama to the match between Francis and the unemployed carpenter is the fact that Francis is a millionaire.

**COMPLETE RESULTS**

Complete results of today's matches, in order of the draw, follow:

**Fourth Round**

A. G. Pearson, St. George's, defeated A. J. Evans, St. George's, 1 up.

F. Francis, Sunningdale, defeated Rex Crummack, St. Andrews, 6 and 4.

Jack McLean, Hayston, defeated Jesse Guilford, Boston, 4 and 3.

James Wallace, Troon, defeated Eric Fiddian, Stourbridge, 3 and 2.

George T. Dunlap, United States, defeated Roger Wethered, St. Andrews, 1 up.

R. S. Walter, Aberdeen, defeated A. W. Whyte, Western Galles, 1 up.

S. T. Matthews, Rotherley Park, defeated Ivor Thomas, Formby, 2 and 1.

A. Walker, Delamere, defeated Captain G. C. Stevens, St. Andrews, 4 and 3.

Gordon Peters, Ferenese, defeated A. L. Bentley, Hesketh, 4 and 3.

Lawson Little, United States, defeated Lionel Munn, Cinque Ports, 3 and 2.

T. A. Bourn, Sunningdale, defeated Marshall Moffatt, Buenos Aires, 1 up.

Dr. W. Tweddell, Stourbridge, defeated W. H. Mirlees, Prestwick, 6 and 5.

L. G. Garnett, Addington, defeated W. F. Scott, Glasgow, 1 up.

Johnny Goodman, United States, defeated H. G. McCallum, Troon, nineteenth hole.

A. McClure, Wanstead, defeated J. Cowley, Rotherham, 1 up.

J. Neal, Moore Park, defeated E. Martin Smith, St. George's, 4 and 3.

**Fifth Round**

T. A. Bourn, Sunningdale, defeated Dr. W. Tweddell, Stourbridge, 2 and 1.

L. G. Garnett, Addington, defeated Johnny Goodman, United States, 3 and 1.

J. Neal, Moore Park, defeated A. McClure, Wanstead, 1 up.

F. Francis, Sunningdale, defeated A. G. Pearson, St. George's, 5 and 3.

James Wallace, Troon, defeated Jack McLean, Hayston, 1 up.

George T. Dunlap, United States, defeated R. S. Walker, Aberdeen, 4 and 3.

A. Walker, Delamere, defeated S. T. Matthews, Rothley Park, 3 and 2.

Lawson Little, United States, defeated Gordon Peters, Ferenese, 4 and 3.

## *Judge Says Ford Thwarts Recovery*

WASHINGTON, May 24 (AP).—The NRA Blue Eagle emerged with strengthened wings today, from a courtroom clash with an agent of the Ford Motor Company. Justice Daniel W. O'Donoghue, of the District of Columbia Supreme Court, held that Ford was thwarting the Recovery Act, and that the Government did not have to buy his products.

## APPEALING TO ROOSEVELT TO END DEADLOCK

### Seattle Chamber of Commerce Seeking Support of Whole Coast

### EXCHANGES CHARGES OF INCITING RIOT

SEATTLE, May 24 (AP).—With the waterfront strike situation still hopelessly deadlocked, the Seattle Chamber of Commerce today began efforts to organize the entire Pacific Coast to urge President Roosevelt to personally intervene.

Alfred H. Lundin, president of the chamber here, wired the chambers of commerce of Northwestern and principal coastal cities, urging them to line up their respective congressional delegations in support of his plea, and also sent a message to the White House.

In his wire to the President, Lundin pointed out that the efforts of E. F. McGrady, Assistant Secretary of Labor, to settle the controversy, had been without result. The strike, Lundin's message to the President said, was having an ever-increasing blighting effect on interests in no way concerned with the longshoremen's problems.

**MORE MEN JOBLESS**

Following closing of two large lumber companies here, announcement was made that, unless Puget Sound is opened, from 5,400 to 10,000 more men in the lumber industry will be without work.

Longshoremen reiterated their refusal to permit resumption of shipping to Southwestern Alaska and Bering Sea points, but a crew of twenty men was provided to start loading the Government motorship North Star, so that Alaska Indian villages, Government stations and schools would not be cut off from supplies. The Nippon Yusen Kaisha liner, unable to unload a cargo of silk in her holds, was preparing to start back for Japan tomorrow, taking the silk with her, company officials said.

**CHARGES EXCHANGED**

SAN FRANCISCO, May 24 (AP).—While charges of inciting disorder were flung by each side in the Pacific Coast maritime workers' strike today, Joseph P. Ryan, president of the International Longshoremen's Association arrived here by airplane to participate in peace negotiations.

Ryan, who came to San Francisco in response to an urgent appeal from a Federal Mediation Board sitting here, immediately went into conference with leaders of the 12,000 longshoremen, whose walkout on May 9 has since spread to other maritime unions. Strike leaders estimate that workers now "out," including the sailors, number more than 25,000.

In reply to charges from shippers that Communists are agitating violence, the longshoremen's committee declared:

"The steamship operators are now furnishing strikebreakers with weapons of all sorts."

**ALLEGED FRAME-UP**

The statement charged that the committee had received information "that a frame-up is being planned in order to accuse the longshoremen of using violence."

J. W. Mailliard, Jr., president of the San Francisco Chamber of Commerce, who previously charged that the strike leaders were Communists, declared that, if mediation efforts fail, "the merchants of San Francisco will open the commerce of the port." Mailliard said he would not amplify the statement pending the outcome of mediation efforts.

One woman and three men, who, police declared, were agitating violence among strikers on the San Francisco waterfront, were arrested and charged with vagrancy. In Oakland, a strike committee protested to the chief of police the shooting and wounding, last night, of three pickets.

**BLOCKADE BROKEN**

At Los Angeles, shippers claimed the blockade which has clamped tight on other ports, was broken there and that ships were moving at a nearly normal rate. The operators were ordered by the Board of Harbor Commissioneers, however, to remove non-union workers' quarters from Harbor Department property at Wilmington.

One hundred members of the Masters, Mates and Pilots' Association at Los Angeles voted to follow the strike call of the organization issued in San Francisco, as soon as it is officially confirmed.

Twelve men described by James O'Dowd, special Southern Pacific officer, as strikers, boarded an electric train at Oakland and engaged in a fight with non-union replacement workers. No one was reported seriously injured.

## PERU AND COLOMBIA ON FRIENDLY TERMS

RIO DE JANEIRO, May 24 (AP).—The protocol providing for a peaceful settlement of the Leticic dispute between Peru and Colombia was signed tonight. Roberto Undaneta Arbelaez signed on behalf of Colombia, and Dr. Victor Maurtua for Peru.

LIMA, Peru., May 24 (AP).—President Benavides, of Peru, telegraphed President Olaya, of Colombia, today, re-establishing diplomatic relations between the two countries.


**A. E. AMES & CO.**
LIMITED
Established 1889
INVESTMENT SECURITIES
Montreal 201-215 Belmont House | New York | Toronto | Vancouver | VICTORIA | London, England Telephone E 6171

**Dominion of Canada Bonds**
All Issues Bought, Sold, Quoted.
**BURNS & WAINWRIGHT, LTD.**
415-6-7 Central Bldg. Phones G 8157-8

WE OFFER COMPLETE INVESTMENT SERVICE
**BONDS AND STOCKS**
DIRECT WIRE COMMUNICATION ALL MARKETS
**C. M. OLIVER & CO., LTD.**
(Established 1907)
500-10-11 Sayward Bldg. C. S. Henley, Victoria Manager Phone E 4117

**Buy Now for Profits**
We Consider Certain Mining Stocks at Present Price in a Favorable Buying Position
We Would Be Pleased to Advise
**BURLEIGH & CO., LTD.**
616 VIEW ST. E 4043. G 7011 VICTORIA, B.C.

**J. W. MORRIS & CO.**
BROKERS
VANCOUVER Stocks | TORONTO Stocks | NEW YORK Stocks
E 6322 | 36 ARCADE BLDG. Board Room and Ticker Upstairs | 612 VIEW STREET

DEL-MAR GOLD—Units at $10.00
We Recommend Purchase Immediately. Wire, Phone or Write Your Reservations to
**H. E. HUNNINGS & COMPANY, LTD.**
Stocks, Bonds, Investments G 7135, G 7136 615 FORT STREET

**ATTRACTIVE INVESTMENTS**
$1,000 CITY OF VICTORIA 5½% Bond Due July 10, 1936, at 99.00
$1,000 CITY OF VICTORIA 5½% Bond Due January 21, 1944, at 97.00
**PEMBERTON & SON, LTD.**
WM. MUNRO, Manager, Bond Department
1014 Broad St. or 625 Fort St. Garden 6127


## THE STANDINGS

**NATIONAL LEAGUE**

| | W. | L. | Pct. |
|---|---|---|---|
| Pittsburgh | 20 | 10 | .667 |
| St. Louis | 20 | 13 | .606 |
| Chicago | 21 | 14 | .600 |
| New York | 20 | 14 | .588 |
| Boston | 14 | 16 | .467 |
| Brooklyn | 14 | 18 | .438 |
| Philadelphia | 11 | 19 | .367 |
| Cincinnati | 7 | 23 | .233 |

**AMERICAN LEAGUE**

| | W. | L. | Pct. |
|---|---|---|---|
| New York | 19 | 12 | .613 |
| Cleveland | 15 | 12 | .556 |
| St. Louis | 15 | 14 | .517 |
| Boston | 15 | 14 | .517 |
| Detroit | 16 | 15 | .516 |
| Washington | 16 | 17 | .485 |
| Philadelphia | 14 | 17 | .452 |
| Chicago | 11 | 16 | .407 |

**INTERNATIONAL LEAGUE**

| | W. | L. | Pct. |
|---|---|---|---|
| Rochester | 26 | 9 | .743 |
| Newark | 26 | 13 | .667 |
| Toronto | 21 | 13 | .618 |
| Montreal | 16 | 17 | .485 |
| Albany | 12 | 17 | .414 |
| Buffalo | 13 | 21 | .382 |
| Syracuse | 10 | 20 | .333 |
| Baltimore | 9 | 21 | .300 |

**COAST LEAGUE**

| | W. | L. | Pct. |
|---|---|---|---|
| Los Angeles | 41 | 11 | .788 |
| Hollywood | 30 | 21 | .588 |
| Missions | 28 | 21 | .571 |
| San Francisco | 25 | 26 | .490 |
| Sacramento | 24 | 27 | .471 |
| Oakland | 22 | 30 | .423 |
| Seattle | 18 | 32 | .360 |
| Portland | 15 | 33 | .313 |

Criminals must be stupid to take such risks when there are so many legal ways to rob people.

THE TOONERVILLE TROLLEY THAT MEETS ALL THE TRAINS

## THE TUTTS . . . By Crawford Young

# Virginia Vane Says:

### THE NERVOUS HABIT OF FLIRTATION

**Dear Miss Vane: I am waiting to marry the man I love and to whom I have been true for two years. We cannot be together for several months and in the meantime I am in a crowd which delights in petting, drinking, etc. All the girls have love affairs, even with each other's husbands, and everyone is having a flirtation. I have had several chances to be made love to and I wonder if there would be any harm in my having one of these make-believe love affairs. I hate to be out of things, and it is so easy here to be popular if one only does as the others do.—RUTH.**

Make-believe love affairs are harmless enough on the surface. With both parties to the contract cognizant that the flirtation is just a pretense of real emotion, no one can be hurt, and the time can be passed very pleasantly.

But the trouble is that the average girl can't take a lot of make-believe love without getting a good deal of nervous excitement out of it. And the more she comes to depend on her superficial thrills, the less capable she is of a real steady intense devotion to one man.

Flirtation is a nervous habit with a great many women—just as insidious and powerful as the cocktail or cigarette habit. The victim of flirtationitis starts out in a small way by developing a mild crush on someone who's been pestering her with his attentions for ages. She enjoys the flattery of his devotion, she enjoys being made love to, she likes the thrill of knowing that she is the star of an amusing love drama.

And if she ended her little affair neatly and promptly, no damage would be done. But the trouble starts when her first little flutter begins to break up. Her swain gets tired of it all, or she gets bored with his line—and then suddenly she finds herself rather bored and dissatisfied with life. Nobody to call her up twice a day, nobody to send notes and flowers, nobody to look at her hungry doglike devotion. The thrill is gone, and she wants another one to take its place.

So she begins a campaign to get Jack away from Ethel and the excitement of the chase keeps her stimulated for weeks.

When Jack is finally roped, tied, and thrown she goes through another phase of making-believe that she's wildly in love. And as soon as that wave of excitement subsides, her nerves demand a new stimulus.

So we find the innocent make-believer turning into a full-fledged man-hunter and home-wrecker. She only meant to play at first—but when the play became an absolute necessity, she took up the game in grim earnest and so has finally reached a pitch where one man's true love would be pretty dull fare for her.

That is the danger you run, Ruth, when you begin the pretty habit of flirtation. Particularly is it dangerous when you find yourself with a crowd who regard make-believe love as the be-all and end-all of existence. It is so much easier for you to accept their standards and forget your own. It is so much more fun to be one of the bunch—not just a lonely outsider.

But if your happiness and your real love mean something to you, you're wise to stay outside the group of play-boys and girls. Unless you have a strong will, and a very stiff backbone you'll be swept into a giddy whirl which will ruin ordinary, everyday happiness for you.

Stick to the relationship which is going to make your future serene and rich and beautiful. Give up the exciting little adventures which will distort your values and undermine your good judgment. Hold out for a greater happiness than make-believe love can give you.

### GIVE BOY FRIEND A SQUARE DEAL

Desperate: It looks as if your hero couldn't take a little honest competition and like it. If he is so possessive and so selfish that he resents your enjoying yourself with someone else, you needn't worry about losing him.

But it seems to me that you're inconsistent. On the one hand you complain of his jealousy—and on the other you are rather acid about the girl he's flirting with. You can't have it both ways. If you're to be free to enjoy such friendships as come your way so must your Romeo be. Let him enjoy life as much as you intend to enjoy it. He has the same privileges you have, and as a fair-minded young woman you must realize this, and stop checking up on him.

You'll make a real friend of him if you give him a square deal. And a real friend is a lot more handy to have around than a disgruntled ex-suitor who has foresworn all loyalty to you.

### TOO YOUNG TO WORRY OVER BOY FRIEND

P.G.D.: Much the same advice to you, my girl. Stop checking up, and worrying. Relax and have fun. At your age, it doesn't really matter who's in love with whom. The important thing you're doing now is to build up friendships in all directions so that when you get ready to step out in earnest, you'll have a lot of people to depend on.

By all means stick to your high school friend and don't give the other swain the cold shoulder because he's found a new girl friend. Stop staking out claims in this professional way. Be satisfied with the happiness that's offered you.

It is very discouraging to find so many sweet young things who are wasting youth and joy over imaginary troubles. I want you all to have a good time, and to be receptive to happiness. If you sit around mooning over what X. may be doing and whom he may be flirting with—you're not getting the most out of life. Ten years from now, X. won't mean a darned thing to you—but all the time you spent fussing about him will be regretted. So forget X. and concentrate on growing up to be happy and healthy and wise.

(Copyright, 1934, by the Associated Newspapers)

## NAPOLEON AND UNCLE ELBY - - - - - By Clifford McBride

## POP — *Ma Takes the Wind Out of the Colonel's Sails* — By J. Millar Watt

## TILLIE THE TOILER — *Mac Is Generous* — By Westover

## DIXIE DUGAN — *Lonely Until—* — By J. P. McEvoy and J. H. Striebel

## OLLY AND HER PALS — *Back Talk* — By Cliff Sterratt

## S'MATTER POP — *Maybe Another Air Corporation* — By C. M. Payne

## KRAZY KAT - - - - - - - - - By Herriman

# Business and Professional Directory, Want Ads

**The Daily Colonist**

RATES FOR CLASSIFIED OR WANT ADVERTISEMENTS

One and one-half cents a word each insertion: nine cents a word a week, with a minimum of ten words: cash with order. No advertisement accepted for less than twenty-five cents

Death and Funeral Notices, $2.50, first insertion; $1.00 for each additional insertion. Marriages, Cards of Thanks and In Memoriam Notices, $1.50 per insertion.

Birth Notices, $1.00 per insertion

Business or Professional Cards of two lines or under, $2.50 per month. Additional space at $1.25 per line per month

Advertisers who desire may have replies addressed to a box at The Colonist and forwarded to their private address. A charge of ten cents is made for mailing replies. In this case add three words ("Box Colonist") to the count for the number of words.

Out-of-town readers of our advertisements ask advertisers to give address as well as phone numbers, as it is not always possible to communicate through the phone.

Any claim for rebate on account of errors or omissions must be made within thirty days from the date of the same, otherwise the claim will not be allowed.

The Colonist will not be responsible for more than one incorrect insertion of any advertisement ordered for more than one issue.

The Colonist service is available every day from 8 a.m. to 10 p.m., excepting Sunday. Just call Empire 4114.

To insure insertion, Classified Ads should reach The Colonist before 10 p.m. on the day previous to publication.

Classified Ads for The Sunday Colonist will be accepted up to 10 p.m. on Saturdays.

CLASSIFICATIONS

| | |
|---|---|
| Acreage for Rent | 83 |
| Acreage for Sale | 82 |
| Acreage Wanted | 84 |
| Autos for Hire | 66 |
| Automobiles | 65 |
| Births | 1 |
| Bicycles and Motorcycles | 60K |
| Boats and Launches | 67 |
| Building Material | 40A |
| Business Directory | 33 |
| Business Opportunities | 78 |
| Cards of Thanks | 4 |
| Church Notices | 9 |
| Clothing, Furs, Shoes, Etc | 40B |
| Coming Events | 10 |
| Dancing | 25 |
| Deaths | 2 |
| Dressmaking | 26 |
| Educational | 23 |
| Farms for Rent | 85 |
| Farms for Sale | 85 |
| Farms Wanted | 87 |
| Flats and Apartments to Rent | 53 |
| Flats and Apartments Wanted | 54 |
| For Sale—Miscellaneous | 40 |
| Furniture | 40D |
| Fuel | 40C |
| Funeral Directors | 6 |
| Furnished Houses for Rent | 55A |
| Furnished Rooms for Rent | 49A |
| Furnished Rooms Wanted | 49A |
| Hairdressers and Beauty Specialists | 21A |
| Halls to Rent | 36 |
| Hotels | 30 |
| Housekeeping Rooms to Rent | 52 |
| Housekeeping Rooms Wanted | 52 |
| Houses for Sale | 72 |
| In Memoriam | 5 |
| Lodges and Societies | 23 |
| Lost and Found | 29 |
| Machinery | 44 |
| Market Specials | 35 |
| Marriages | 3 |
| Miscellaneous | 37 |
| Money to Loan | 31 |
| Monumental Works | 8 |
| Music | 24 |
| Musical Instruments | 40E |
| Nursery Stock, Plants, Etc | 40H |
| Nursing and Convalescant Homes | 20 |
| Personal | 21 |
| Professional Directory | 34 |
| Property for Sale | 80 |
| Property Wanted | 81 |
| Poultry and Livestock | 42 |
| Radio | 40F |
| Room and Board | 47 |
| Room and Board Wanted | 48 |
| Situations Wanted—Female | 18 |
| Situations Wanted—Male | 17 |
| Stoves, Ranges, Furnaces | 40L |
| Summer Resorts | 61 |
| Teachers Wanted | 15 |
| Timber | 74 |
| To Exchange—Real Estate | 76 |
| To Rent—Miscellaneous | 70 |
| Unfurnished Houses to Rent | 53B |
| Unfurnished Rooms Wanted | 50B |
| Wanted—Female Help | 14 |
| Wanted—Male Help | 13 |
| Wanted—Miscellaneous | 42 |
| Wanted to Borrow | 32 |
| Wanted to Buy—Houses | 73 |
| Wanted to Rent—Houses, Unfurnished | 57B |
| Wanted to Rent—Miscellaneous | 39 |
| Will Trade | 22 |
| Wood | 35 |

## 1 BIRTHS

JONES—To Mr. and Mrs. Stephop Jones (nee Betty Wilson), at St. Joseph's Hospital, on May 23, a son.

## 2 DEATHS

NICOLSON—There passed away Wednesday, May 23, at the Royal Jubilee Hospital, Allan Nicolson, of 2093 Granite Street. The late Mr. Nicolson, who was seventy-three years of age, was born in the Isle of Skye, Scotland, and came to this city twelve years ago. He was for many years associated with the Hudson's Bay Company in the capacity of fur trader. He is survived by four daughters, Mrs. Neil J. McInnis, Cochrane, Ontario; Mrs. Alec Louttit, Moosonee, Ontario; Mrs. C. V. Scrivener, 2093 Granite Street, Victoria, and Miss Ethel Nicolson, Vancouver, B.C.; three sons, Reginald, in Oakland, Cal.; Allan, Vancouver, B.C.; and John, of Pittsburgh, Cal. There are also three sisters in Scotland, and fifteen grandchildren. Funeral services will be held Saturday, May 26, at 3:30 o'clock, from the parlors of the S. J. Curry & Son Funeral Home. Interment will be made in the family plot at Royal Oak Burial Park.

MORROW — At the family residence, on Tuesday afternoon, Mary Ann Morrow, aged eighty-four years, relict of the late William J. Morrow. The late Mrs. Morrow was born in Ontario and had been a resident of this city for the past twenty-one years, and is mourned by one son, Victor E., with whom she resided, and two daughters, Mrs. C. Wadsworth, of Toronto, and Mrs. A. Johnston, of Vanderhoof, B.C., and six grandchildren; also two sisters in Ontario and a brother in Calgary, Alberta. The funeral will take place on Friday afternoon, at 2:30 o'clock, from McCall Bros.' Funeral Home. Rev. Canon Chadwick will conduct the service, assisted by Rev. Dr. E. A. Henry. Interment will be in the family plot at Ross Bay Cemetery.

## 6 FUNERAL DIRECTORS

McCALL BROS.
"The Floral Funeral Home"
Office and Chapel, Cor. Johnson and Vancouver Streets
Phone Garden 2012

S. J. CURRY & SON
Funeral Directors
Cor. Quadra and Broughton Streets
Phone G 5512

THOMSON FUNERAL HOME
Lady Attendant — Personal Attention
1525 Quadra Street
Phone G 2913, Night or Day

SANDS MORTUARY, LTD.
Distinctive Funeral Service in Our New Mortuary at Moderate Cost. Experienced Lady Attendant
Phones E 7511, G 3526 — 1803 Quadra St.

CARTER'S FUNERAL HOME
Dignified Service — Reasonable Charges
1812 Quadra Street — Phone Empire 4624

HAYWARD'S B.C. FUNERAL CO., LTD.
Established 1867
734 Broughton Street, Victoria, B.C.
Phones: Empire 3814, Garden 7578, Garden 7582, Empire 4065

## 7 FLOWERS

BALLANTYNE BROS., LIMITED
639 Fort Street
We Telegraph Flowers

CUT FLOWERS AND DESIGNS

ANY FLORAL DESIGNS at lowest prices. Pollock Bros., Pandora Mkt. E 3452

BROWN'S VICTORIA NURSERIES, 819 View. Design work executed lowest prices. We grow our flowers. G 6613, G 2521

CURTANCE Ffloral CO., 642 YATES. G 2613. Attractive designs a specialty.

[illegible] FLORISTS, 818 [illegible] designs. E 8743.

[illegible] NS LTD [illegible] flowers [illegible] D. H. [illegible] E 5396 and Gladstone.

## 8 MONUMENTAL WORKS

MORTIMER'S STONE WORKS, CORNER Gorge Rd. and Government. E 8421.

STEWART MONUMENTAL WORKS LTD. Take No. 5 car to works. 1401 May Street. Phone G 3452.

## 10 COMING EVENTS

A CANADIAN, BIG OLD-TIME SATURDAY night dance, May 26, Lake Hill Community Centre. 9 to 12. Irvine's orchestra; 25c, including supper, bus for city at 12. Wonderful music. Wind up the week right.

ATTEND ALL HAMSTERLEY SATURDAY night dances. Zala's Orchestra; knock-out novelties. Admission 50c, or with supper, 25c.

COURT WHIST TONIGHT, SONS OF England Hall, 9:30. Admission 25c.

MODERN AND OLD-TIME DANCE, Otter Point Hall, May 26.

OLD-TIME SCOTTISH DANCE, 9-12 p.m., Friday, May 25. Jack Findlay's orchestra; 25c. Crystal Garden.

SCOTCH DANCE (THISTLE), K. OF P. Hall, Broad Street, Friday, May 25, 8:30. Evelyn Holt's Orchestra. Refreshments. Admission 25c. Meeting 7:30.

WHIST DRIVE, W.A. TO CANADIAN Legion, Pro Patria Branch, Friday, 8:30 p.m., 628 Courtney. Prizes: Two $5, two $2.50 and two $1. Admission 25c.

YOU'LL NOT REGRET IT — McMorran's big opening dance, Saturday, May 26. Larger orchestra, better floor. Same price, 25c. Stan Cross' orchestra.

## 13 WANTED—MALE HELP

WANTED — EXPERIENCED SALESMAN to sell popular make of automobile. Applications accepted confidentially. Box 9513, Colonist.

WANTED—SALESMAN WITH ABILITY to produce from first class leads; good commission and permanence guaranteed. Apply Box 9070, Colonist.

WANTED — MILKER, SEVEN COWS; work from 3 to 6; $30 a month. Box 9521, Colonist.

WANTED—YOUTH FOR DAIRY FARM. Apply Box 912, Colonist.

## 13A SALESMEN AND AGENTS

FACTORY REPRESENTATIVE AND sales manager, with independent means, wanted for Australian and New Zealand territory. Only man with executive ability considered. Box 9519, Colonist.

## 14 WANTED—FEMALE HELP

A GIRL WHO WOULD LIKE TO LEARN hairdressing. An opportunity to get established in steady employment with a national organization. Apply Room 209, 1104 Douglas St. Phone G 2324.

EXPERIENCED AND CAPABLE GIRL for general housework. Phone G 8180.

FOUR STUDENTS WANTED AT SPECIAL LOW OFFER

GET A TRAINING YOU CAN USE ALL your life. Successful operators trained at the oldest hairdressing school in this city. Victoria Hairdressing College, Woolworth Bldg. Plenty of practical experience that means success to you. Note address: Woolworth Bldg.

$1.75 PERMANENTS $1.75

Hair cut, 15c; marcel 15c; shampoo, 25c; finger wave (wet) 15c (dry) 25c; facials, manicures, scalp treatments, etc. Room 114, Woolworth Bldg., over 15c Store.

MOTHER'S HELP, MUST BE WILLING and interested. State age and wage required. Box 9506, Colonist.

WANTED—SMART, YOUNG SALESLADY for large retail appliance store. Apply, stating age and experience, to Box 9495, Colonist.

WANTED—CAPABLE COOK GENERAL. Three in family. Oak Bay; sleep in; state age and salary required. Box 9574, Colonist.

WANTED—YOUNG LADY, GOOD APpearance, as waitress and hostess in guest house in country. Box 9508, Colonist.

WANTED — FIRST-CLASS HAIRDRESser. No less than five years' experience. Box 9548, Colonist.

WANTED—CHILDREN'S NURSE GIVE local reference and age. Box 9546 Colonist.

WOULD GIVE GIRL USE OF TYPEwriter and office; answer telephone calls in exchange. G 7412.

VICTORIA HAIRDRESSING SCHOOL
$1.75 — PERMANENTS — $1.75
Haircuts, 15c. Finger Waves, 15c wet; 25c dry. Marcels, 15c. Shampoo, 25c.
Suite 114, Woolworth Bldg. E 3641

## 16 AGENTS WANTED

AGENTS — WE ARE INTRODUCING new, fast-selling propositions. Every card player your customer. Local dealers wanted. Allied Sales Co., 269 Sydney, Winnipeg.

## 17 SITUATIONS WANTED—MALE

ACCOUNTANT, EXPERIENCED, DEsires small sets of books to keep, audit or balance, preparing of annual statement. Box 9357, Colonist.

A J OREGO — HOUSE WINDOWS cleaned, outside, 50c each G 5021

BOOKKEEPER WANTS WORK BY THE hour, day or month. Terms moderate. Phone E 4317.

CAPABLE MAN, ABLE RUN DONKEY engine or help on rigging. G 7412.

EXPERT TREE WORK—DANGEROUS trees, stumps; special equipment, G 3287

SCYTHING, CLEANING UP, REPAIRING done right and cheap; experienced. E 1192.

URGENT! CARPENTERING, KALSOMINING, painting. Low charges E 4270

WING ON, CHINESE EMPLOYMENT office, 574 Johnson Street.

## 17A PAINTERS AND DECORATORS

CUT RATE PRICES ON PAPERHANGing and Painting. G 2471.

LOOK — KALSOMINING, PAINTING. Prices below rockbottom. G 4781.

PAPERHANGING, PAINTING, KALSOMining; experienced. Phone G 6827

PAINTING AND PAPERHANGING. LOW prices. Work guaranteed. E 4312

$3 — PAPERHANGING *LARGE ROOM. $3 Kalsomining, $2.50; includes material. Archer, G 2328.

## 17B SHINGLING

NEW AND OLD ROOFS, $1.50 PER square and up. Estimates free. E 8478.

## 17C CARPENTERS AND CONTRACTORS

ALTERATIONS, HOUSERAISING, CONcrete work, repairs. O'Regan, G 7663, G 2258.

RELIABLE CARPENTER WANTS WORK, day or contract; repairs. G 8169

E9648 — A-1 WOODWORK, CEMENT work, brickwork, painting. Lowest prices.

## 17E GARDENERS

GARDENING, BY HOUR OR DAY; charges reasonable. E 8826.

## PLUMBING

FOXGORD, THE PLUMBER, IS NOW located at 1609 Gladstone. Phone.

## 18 SITUATIONS WANTED—FEMALE

CHINESE GIRL WANTS HOUSEWORK, sleep in; $15. Box 9498, Colonist.

CURTAINS LAUNDERED AND IRONED by hand, by lady; reasonable. G 2738.

DRESSMAKING AND PLAIN SEWING done in your home. Phone G 7469.

LADY REQUIRES POSITION, PRACTIcal nurse, companion, housekeeper to gentleman, excellent cook, manager, thoroughly experienced. Highly recommended. E 6639.

LADY WOULD LIKE POSITION AS companion; would make herself useful; handy with needle. Box 9518, Colonist.

POSITION AS HOUSEKEEPER; TOWN or country. Phone E 3939.

SUBSTITUTE WORK REQUIRED BY qualified junior stenographer at moderate salary. Box 9480, Colonist.

## NURSING AND CONVALESCENT HOME

## 20

HOME COMFORTS FOR THE AGED OR chronic invalid. Terms reasonable. 1114 Pandora Avenue.

HEALTH CENTRE PRIVATE HOSPITAL, Royal Oak. Medical, chronic and nervous cases. G 4978.

## 21 PERSONAL

ACKNOWLEDGING THE CREATOR IN the days of thy youth lays a life foundation that the waves of time just brighten. Starting early to build and maintain a healthy body and mind saves many regrets. Our coarse whole wheat bread (free from molasses, sugar or white flour) is one of nature's foods that builds and satisfies, and many dyspeptics and diabetics are agreeably pleased with it. Many cheer afternoon teas with our English muffins, crumpets and brandy snaps. Our foods are good. Golden Loaf Bakery, 711 Fort Street.

AVOCADOES AND ALL FRESH FRUITS in season. We specialize in fancy baskets of fruit and dainty confections. Lilley's, 1409 Douglas. E 5517.

ALL ABOUT YOURSELF! YOUR PROBlems solved! Typed sketch and reading, 25c. Mme. Mobius, Balmoral Hotel.

ADVICE, ALL PROBLEMS. OLIVIA, Room 21, Portland Hotel, Yates Street. G 0148.

A PERMANENT BY BERT WAUDE HAIRdressing. Realistic Method exclusively. $5. 700 Fort Street. E 4023.

A TREAT ALWAYS AWAITS YOU AT our store. Cream Puff Bakery, 640 Yates Street.

ARRIVING FRESH DAILY, LOCAL SALmon. Best quality at low prices. Askey's Fish Market, 826 Yates. G 7101.

A LUNCHEON OR DINNER AS YOU like it, prepared by a lady cook. Mayfair Cafe, 1011 Broad St., at Fort.

AUTOMOBILE PAINTING BY EXPERTS. Reasonable prices. Meston's, 1407 Broad.

ADVICE—PSYCHIC READER, DAILY, 2 to 5. Rooms 24, 635 Fort.

BUREAU OF FEMININE HYGIENE — Consultations free; registered nurse. E 1250.

CHUT."—THE CHUT CHEF IS OFFERing the public a sweet, fruit chutney at a popular price. Give yourself a real treat. At your grocers.

C. E. MITCHELL, LATE OF McDOWELL & Mann, now with Murphy Electric in charge of Bunsen Range Burner sales.

CHARIS FOUNDATION GARMENTS, Made in Canada. Fitting salon, Madame Watts, 619 Fort St. E 9712

COTTAGE TEA GARDEN, WESTING Road, open daily. Teacup reading, Saturdays.

DOUGLAS CAFE—AFTERNOON TEAS, free teacup reading, Mme. Karp. Popular-priced meals, 7 a.m. to 12 midnight.

ENGLISH COUNTRYSIDE LUNCHES, teas, suppers; open air or charming pavilion. Hamsterley Lakeside, Elk Lake. Toby Jug Cafe. Phone Colquitz 1X0.

ECZEMA, ITCH, PIMPLES, PILES. TRY Gen. Lee's Chinese remedy. 632 Cormorant; David Spencer; Hudson's Bay.

FREE ADVICE ON ALL SCALP AND hair troubles, at the Harper Method Shop, 1207 Douglas St. E 4326.

HAMPSHIRE HOUSE, 2247 OAK BAY Ave., E 1313. Special: Beach pyjamas and play suits, 2 to 8 years, 85c.

HATS CLEANED AND BLOCKED. VICtoria Hat Mfr. Co., 811 Yates. E 3515.

LOCKS, LOCK REPAIRS AND KEYS. Waites' Key Shop. E 4713.

PIPINO HOT, FRESH FRIED FISH AND Chips, you have tried, it's satisfied; 30c and 30c orders. Take home from 15c. British Fish & Chips, 1316 Broad St.

PREMIER VACUUM CLEANER SERVICE and repairs. J. Hisham. G 3559.

SUEDE JACKETS FOR LADIES ARE trig for Victoria Day. Gordon Hills, Ltd., 1107 Government Street.

SUITS FROM $22.50, MADE TO MEASure. Newest styles. Rankin, 734 Pandora.

SCISSORS AND TOOLS SHARPENED. Waites' Key Shop, 1411 Douglas. E 4713.

SPIRELLA FOUNDATION GARMENTS—Office, 208 Stobart Blk. Phone G 0048.

"WORDS IN INK MAKE PEOPLE THINK"

THE PRINTED WORD IS THE BEST way to determine the success of your endeavor. Let an up-to-date printer handle your problems.

THE COLONIST
1311 Broad St. — Phone G 5241
Printing, Lithographing, Bookbinding, Engraving

THE UNMISTAKEABLE HOME-MADE quality and wide variety of our cakes, pastries, etc., continuing manner in which they are delivered, will please you. Phone today for service. Gordon Howard, G 6677.

THE MILTON CO., 1644 OAK BAY. E 9311 Silk crepe dresses in white, from $4.95. New large-brimmed hats from $2.50.

TENTS, CAMPING OUTFITS AT LOWEST prices. King Sugden Stores, 1105 Gov't.

TENNIS RACQUETS Expertly Restrung, $2. Victoria Sporting Goods, 1002 Broad.

7TH ANNIVERSARY SALE; DRASTIC reductions; 10% on contract lines. See window. Mas Melshan, corsets, 718 Yates.

## 21A HAIRDRESSERS AND BEAUTY SPECIALISTS

A "BONAT" COMBINATION OIL WAVE $3. Brandon 53. Latest shockproof machine. 509 Beverley Bldg., Broad.

BOBETTE SALON, 1308 DOUGLAS. G 6952 —Croquinole, oil permanents, $3.50.

HAIRDRESSING IN YOUR HOME; EXperienced operator. Empire 7502

LADIES! THE NEW CROQUINOLE marcel is the latest creation, beautiful and lasting, with a guarantee of satisfaction. Particularly appealing to those who do not care for a permanent wave. Introduced for the first time to Victoria by The Chatten Beauty Salon, 104 Woolworth Building. (Not a school)

MAISON TYRRELL PARLORS, FOURTH Floor, Spencer's. No appointment specials between 9 and 10 a.m. daily: Shampoo and finger wave, 75c; shampoo and marcel, 75c; finger wave or marcel, 50c. Permanents from $4.00.

OUR PERMANENTS ASSURE THAT charm you so desire. Look your best. Ivy's Beauty Nook, 714 View St., E 5115.

$1.75 — PERMANENT WAVE — $1.75 (Shampoo and Finger Wave included). Haircut....15c; Marcel....20c. Finger Wave....25c; Shampoo....25c. Shampoo and Finger Wave....60c. G 0234 — Room 308, 1104 Douglas.

$1.92 PERMANENTS, $2 AND $3—LA France Hairdressers, 1309 Esquimalt. G 7442.

## 22 WILL TRADE

WILL TRADE 4 x 5 EXTENSION CAMera, with film adapter, tripod case, etc., for lawn bowls or furniture. Box 9492, Colonist.

## 23 EDUCATIONAL

TUITION, AT HOME IF DESIRED, maths., etc. 2391 Lea Ave., E 8191

RADIO WIRELESS TELEVISION—Practical home study courses. For information write A. Birnie, 2229 Granville Street, Vancouver, B.C.

THE ROYAL BUSINESS COLLEGE, 1006 Government St., G 6014. E. W. Sayer.

## 24 MUSIC

MRS. E. S. FOOT—VIOLIN, 'CELLO, piano. 719 Cook St. E 4952.

SEMPLE STUDIOS, VIOLIN AND PIANO City Studio, E 3811; Oak Bay Studio, G 7785.

PLOWRIGHT'S — GUITAR, MANDOLIN, banjo school; 1119 Broad; E 4043, E 9092.

## 25 DANCING

BALLET, ACROBATIC, TAP AND HIGHland dancing. Violet Powkes' Studio, 1112 Government Street.

FLORENCE CLOUGH DANCE ACADEMY. All branches dancing taught. E 2776.

## 29 LOST AND FOUND

LOST—NEAR DEEP COVE, ON WEST Saanich Road, top of gasoline tank wagon. Phone E 8512.

LOST—SACK OF POTATOES, BETWEEN Lake Hill and Prospect Lake. Phone Colquitz 23R.

LOST—DARK-RIMMED GLASSES AND case. Phone E 8230. Reward.

## 33 BUSINESS DIRECTORY

AUTO GLASS

REPLACEMENTS WHILE YOU WAIT. MILLOR BROS., LTD., 819 Broughton

CHIMNEY SWEEP

HEARN, CLEAN SWEEP. REPAIRS. 3167 Ross Street. G 2843.

## Double Service in Want Ads

You can telephone your answers as well as your classified advertisements to The Colonist. Readers are often interested in Want Advertisements that do not carry the names or addresses of advertisers, but a Colonist box number. For the accommodation of those readers who find it inconvenient to write an answer, and to serve the advertiser better, we will take replies to Box Numbers over the telephone.

The Colonist service is available from 8 a.m. to 10 p.m., excepting Sundays. Phone Empire 4114.

## 33 BUSINESS DIRECTORY (Continued)

CARPENTERS

A NYTHING IN BUILDING OR REPAIRS. Roofing a specialty. T. Thirkell. E 4625.

EMBOSSED STATIONERY

PRIVATE STATIONERY EMBOSSED IN any design or color. The Colonist Commercial Printing Dept., Garden 5241.

FLOOR SURFACING

V.I. HARDWOOD FLOOR CO., 707 Johnson: reduced prices. G 7314.

WESTERN FLOOR, 434 GORGE ROAD. Old or new floors. E 8915.

HEALTH SPECIALISTS

LANG'S MINERAL REMEDIES RESTORE health, vigor and nerves through bloodstream. Mrs. R. C. Smith, 829 Fort.

INSURANCE

FIRE AND AUTOMOBILE INSURANCE, anti-combine. Strong Canadian company; our rates are loss. J. Greenwood, 1405 Douglas Street. Phone E 7041.

FIRE, AUTO, INSURANCE — SEE LEE, Fraser & Co., Ltd., 1222 Broad St.

## 35 LAWN MOWERS

AT FEDEN BROS., 1410 DOUGLAS, G 5511, lawn mowers sharpened. Free delivery both ways. $1.00.

LAWNMOWERS, ALL CUTTING TOOLS sharpened, saws filed. Satisfaction guaranteed. T. W. Spouse, 503 Esquimalt Rd. E 8168.

LAWNMOWERS ACCURATELY GROUND, adjusted, $1. Call and deliver free. The Locksmith Shop, 729 Fort. G 2614.

LEATHER GOODS

A GOOD SELECTION OF BRUSH SETS, fold folds, wallet, key case, belts McMartin's, 713 Yates Street.

LITHOGRAPHING

LITHOGRAPHING — LITHOGRAPHING, engraving and embossing. Nothing too large and nothing too small. Your stationery is your advance agent. The Colonist Printing & Publishing Co., Ltd.

PUBLIC STENOGRAPHERS

ETHEL SEYMOUR, 207 CAMPBELL Building. Douglas Street. Phone Garden 2525. Authors' manuscripts, law and general. Strictly confidential.

SHOE REPAIRS

WHILE YOU WAIT, YOUR SOLES ARE saved. Bob Hawkes' Shoe Repairs, 616 Trounce Alley, back of Union Bldg.

TAXIS

OAK BAY 200 TAXI

INTRODUCING 5c Taxi Service. Shoppina, drivina, from $1 per hour. G 2132.

TRAVEL OPPORTUNITIES

SAVE MONEY — TRAVEL VIA UNITED STAGES. Fares from Seattle to Portland, single, $2; return, $3.50; to San Francisco, single, $9.00; return, $17.10; to Los Angeles, single, $15; return, $27.10; to Ottawa, single, $47.60; return, $74.50; to Montreal, single, $48.30; return, $77.50; to Chicago, single, $34.75; return, $59.30. Deluxe sleeping compartments. Tickets and information, 1405 DOUGLAS ST., Phone G 2533. Room 202 Bank of Toronto Bldg., Victoria, B.C.

WOOD AND COAL

ABSOLUTELY DRY NO. 1 CORDWOOD, easy splitting, first-growth fir, 12-inch lengths, $5.75 cord; 4-foot, $4.25 cord; sawn, 16c. White labor. E 2329.

ALL BEST AND BIG LOAD CEDAR, $1.80; cedar blocks, $1.25. E 8722.

SPECIAL SALE

BONE-DRY WOOD, REGULAR $5.50, now $3.50. G 2134; night, E 2122.

COLWOOD FIR MILLWOOD, $2.50 PER sawn, $3. Cordwood, $6. Kindling, $4.50. V. McTavish, G 6202.

COLWOOD MILLWOOD, $2.50 cd.; small millwood, $2.25 cash. C. D. Shaw, G 7995.

COOPERAGE WOOD—KINDLING, $1.50; stove wood, $2.50; blocks, $3.00. G 2341.

CORDWOOD SPECIAL—4-FT., 14-12 inch, $5 in Bowe. G 0039.

DRY KINDLING, $4.75 CORD; $2.75 ½ cord. The Heat Shop, G 2243.

KINDLING, $3 PER CORD LOAD DELIVered. Daisiei Box Co., G 1422.

MALAHAT TYE MILL, 4-FT. SLABS, $3.75; can't be beaten; J. E. Painter. G 3841.

MILLWOOD, CORD, $3.25; TWO OR more, $3. Cordwood, $6. Kindling, $4.50. E 4532.

NO. 1 FIRST GROWTH CORDWOOD, 4-ft., $4 cord; millwood, $2.50. E 8370.

WE SAW CORDWOOD, 65c CORD. Trees felled, removed. E 5119.

SHAWNIGAN DOUGLAS FIR WOOD, 13-in slab, $2.25 cd.; mixed inside $2.75, inside blocks $5, cdwd. $6; kindling $5. E 3914. Sole agents, B.L. Lumber Co.

$3 CORD, SIDNEY WOOD; ALSO UPIsland slab wood, dry or green. Rodger Wood Co., Alpha St. G 2214.

$2.25, EDGINGS, PER CORD, C.O.D. Cameron Wood & Coal Co., E 4138.

$2.50 CORD, COLWOOD FIR MILLwood. Bruce Low & Co., G 4044.

## 34 PROFESSIONAL DIRECTORY

MASSEUR

CRYSTAL GARDEN TURKISH BATHS, Doc. H. Walton, professional masseur. Hours, 10-8 p.m., and by appointment. Lady attendant. Bus. E 2522, res. G 4550.

GRADUATE SWEDISH MASSEUR. H. Lowenborg. Treatment, home and hospital. G 3270.

OSTEOPATHIC PHYSICIANS

DR. VERNON B. TAYLOR, REGISitered and licensed, 406-7-8 Balmoral Building. Phone Empire 7822.

ORTHOPEDIC MASSEUR

STIFF JOINTS, FOOT AND LEG ACHES relieved by manipulative massage. Painless, inexpensive treatment by W. J. Fraser, 106 Stobart Bldg. E 5943.

TURKISH BATHS

AND SWEDISH MASSAGE BENEFIT rheumatism, reduces weight. E. Van Becker, Metropolitan Bldg., opposite P.O. E 7835.

## 37 MISCELLANEOUS

SAWS, ALL KINDS, FILED, SET, gummed, etc. Phone W. Emery, 1567 Gladstone Avenue.

## 38 TO RENT—MISCELLANEOUS

STORE WITH GOOD LIVING QUARters; also rooms available for subletting. Box 9164, Colonist.

## 39 WANTED TO RENT—MISCELLANEOUS

WANTED TO RENT—RESTAURANT OR other business in Summer resort on Vancouver Island. Highest references. Mrs. Squire, 633 Government Street.

## 40 FOR SALE—MISCELLANEOUS

BUILDING MATERIALS

CLEAR SPRUCE AND CEDAR LOW prices. Daisiei Box Co., G 1422.

## 40 FOR SALE—MISCELLANEOUS (Continued)

CANADIAN Western Woodworkers' Sashes, doors and general millwork. G 4013.

DOORS, WINDOWS, ETC. CEDAR HILL Road, near postoffice. G 7058.

FLOORING SPECIAL! 1x9 CLEAR, $22; Short lengths V-joint; veneer panels; sash and doors, shingles, lath, etc. B. A. Green Lumber Co., 2060 Main St., G 7814.

SHINGLES REDUCED

HIGH-GRADE 3X AND 5X. DALZIEL Box Co., David St., G 1422.

SIDNEY SPEEDY SERVICE

IF YOU INTEND BUILDING A SUMMER cottage or cabin at the beach, be sure to let us quote you on the material. We have material in stock suitable for this type of building at attractive prices.

SIDNEY LUMBER CO., LTD.
2116 Government Street — G 2515

LUMBER FOR EVERY PURPOSE — Large stocks; lowest prices. Wood-grained Gyproc, etc. The Moore-Whittington Lumber Co., Ltd. G 2211 or E 2917.

XXXX SHINGLES, $1.50 PER SQUARE. Dalziel Box Co., David St. Phone G 1422.

## 40B CLOTHING, FURS, SHOES, ETC.

GIRL'S SCHOOL TUNIC, CHINCHILLA coat, etc.; also "Book of Knowledge," splendid condition. E 1794.

## 40D FURNITURE

ARE YOU LOOKING FOR A REAL BUY in a Chesterfield suite? Then see this new 2-piece set for $65. G 1195.

DOUBLE BED, COMPLETE, $7; SINGLE bed, carpet, chairs, cheap. E 8739. 2040 Foul Bay Road.

KITCHEN SET, CONSISTING OF GATEleg table and four chairs, $9.50; oak finish bookcase, $9.75. Square Deal Furniture, 719 Fort Street.

LARGEST STOCK OF "BETTER-CLASS" used furniture on the Island. at Willows, Plowman, Co., 705 Johnson St., in the second-hand store that's different. Phone G4424.

## 40E MUSICAL INSTRUMENTS

BEAUTIFUL GERHARD HEINTZMAN in excellent condition, fully guaranteed, $145; easy terms arranged. Hudson's Bay Company, Third Floor.

BEAUTIFUL HEINTZMAN & CO. PIANO, very slightly used and had good care; wonderful buy at only $149.50. Fletcher Bros.

LARGE CABINET PHONOGRAPH AND records; excellent condition, $7.50. Phone E 9726.

OLD ITALIAN VIOLIN, OVER 200 YEARS old, made by Giuseppe Guarneri, in Cremona, Italy; repaired by Ludwig Bausch in Dessau, Germany, 1832. Will sacrifice for $500. E 1434.

YOUR IDLE PIANO BOUGHT FOR CASH or taken in exchange. Fletcher Bros.

## 40F RADIO

ANOTHER GOOD BUY. ROGERS' electric radio, $22.50, including serial and delivery. On terms, $5 cash and $5 a month. Also Radiola "12" for $17.50 cash. B.C. Electric, 1501 Douglas. G 7121.

A KOLSTER RADIO - PHONOGRAPH combination, new tubes, in excellent condition, cheap for cash. Sea owner, 738 Fisgard.

ATTENTION, CAMPERS! BATTERY sets and equipment at bargain prices. See Young's Radio Shop, 756 Fort. E 0741.

GUARANTEED OVERHAUL OF YOUR radio, $1. F. R. George, E 4421

3 ONLY — ALL-ELECTRIC TABLE MODEL radios, complete, special clearance price, $17.50. Terms arranged. Hudson's Bay Company, Third Floor.

1934 WESTINGHOUSE CONSOLE, LONG and short wave, 260 $75; Philco long and short wave, $32.50; 8-tube 1934 battery set, $49; also electric radios for hire by week or month. Aaronson's, 1328 Govt. St. G 4722.

## 40H NURSERY STOCK, PLANTS, ETC.

BAMBOO RAKES, 10c, OR 2 FOR 25C. Hatt's Hardware, 1418 Douglas St.

COMPLETE STOCK BEDDING PLANTS, seeds. Lea Dye's, 636 Cormorant St.

FOR SALE—SOIL, MANURE, CINDERS, gravel, filling, rock. Delivered. E 8481.

## 40K BICYCLES AND MOTORCYCLES

BICYCLES OVERHAULED, $2.50. — IF your machine is in a rundown condition, an overhaul will save operating costs. ROBINSON'S
1230 Broad St., Opp. Colonist — E 6212

BICYCLES—$12.50 TO $22.50; DUNLOP tires, 95c; tubes, 35c; bells, 15c; goggles, 75c. Aaronson's, 1328 Govt St.

FOR SALE — GENT'S ENGLISH BIKE, excellent condition. Bargain, $15. Apply 1041 Collinson Street.

HARLEY-DAVIDSON "74," EXCELLENT buy at $185. Cecil Eve Motors, Ltd., 845 Yates Street.

THE NEW SPORT SCOUT INDIAN 15 here. Streamlined, snappy and silent; has a performance that wins. Try it on the road. R. Shanks & Sons, 919 Fort St.

WE HAVE SEVERAL RECONDITIONED juvenile boys' and girls' bicycles. Start your young rider right now. Any wheeled goods accepted as trade-ins. Harris' Bicycle Store, 744 Fort Street.

## 40L STOVES AND RANGES

ACADIAN MALLEABLE RANGE, WITH waterfront. Thoroughly reconditioned. Delivered. Special, $25. Hatt's Hardware.

BARGAINS IN NEW AND USED RANGES, furnaces boilers. We repair and install. Southall, 801 Fort Street.

FOUR-HOLE MAJESTIC RANGE, WITH waterfront and warming closet, only $22.50. Carter's Stove Store, 823 Fort Street. E 2511.

## 40X MISCELLANEOUS

ALARM CLOCKS, 98c; FIELD GLASSES, $4.75; prismatic glasses, $22.50; ratchet jiggling reels, 65c; 100-ft. aerials, 45c; 2-ft. rules, 15c; 201A tubes, 50c; new Dunlop tires, 95c; inner tubes, 35c; electric radios, $15; spectacles, all sizes, $2.75. Aaronson's, 1329 Govt. St.

ABSOLUTELY RELIABLE — BURRELL'S English white lead, white zinc and Calcutta linseed oil. The Staneland Co., Ltd., 840 Fort Street. G 1914.

AN ATTRACTIVE BUY— NEW WASHER, valued at $125, will sell for $65. Box 9490, Colonist.

"LABASTINE," 21 BEAUTIFUL TINTS, 75c per package. Harte-Andrews Paints Ltd., 711 View St. G 4713.

ALL MAKES OF ELECTRIC WASHERS and sewing machines repaired. 72½% Fort Street. Phone G 3021.

"ANCHOR BRAND" RUBBERIZED waterproof paints and stains. Makmor Co., 532 David St. E 9128.

BIG HARDWARE AND PAINT SALE AT B.C. Hardware & Paint Co., 712 Fort.

CALL US FOR FREE ESTIMATES ON repairs to all makes of electric washers. No obligation. Phone G 7511.

DRIVER'S CASH SERVICE STORE. 1607 Douglas—Blue Ribbon Tea, 43c lb.; smear, 5 lbs., 25c, 10 lbs., 65c.

ENGLISH CRICKET GOODS, CROQUET Sets. Victoria Sporting Goods, 1002 Broad.

FOR SALE—TWO FOLDING CAMP BEDS, in new condition, $3 each; also day couch, opens up into double bed, complete with mattress, pillow and cover, scarcely used, $10. Box 9544, Colonist.

FRESH NEW POTATOES, 5 LBS., 25c; new carrots, 4 bunches, 10c; new beets, 4 bunches, 10c; good tomatoes, per lb., 10c. 1309 Gladstone Avenue.

FRAMED COLORED PICTURE OF OLD Victoria, by H. O. Tiedemann, dated 1860; as new. Offers. E 1969.

FLAGS, UNION JACKS, CANADIAN ENsigns and American ens

# A Mart for Busy Readers—Property for Sale or Trade

**65 AUTOMOBILES (Continued)**

Watch This Space for Special Snaps!
TODAY'S

ALMOST NEW HUPMOBILE SEDAN. Owner leaving town and is desirous of quick action. It will pay you to investigate this snap. Convenient terms arranged, if desired.
Hupmobile Distributors
MASTERS MOTOR CO., LTD.
800 Yates St. Phone E 2541

JAMESON MOTORS, LTD.
THIS WEEK'S BEST BUYS IN USED CARS. EVERY ONE REDUCED
1929 HUDSON "8" CONVERTIBLE COUPE, in first-class condition, rumble seat, reduced to ..... $445
1929 ESSEX CHALLENGER SEDAN, first class, reduced to ..... $345
1930 CHRYSLER "6" SEDAN, a real snap ..... $345
1930 DESOTO "6" ROADSTER, in first-class condition, reduced to ..... $445
1927 CHEVROLET ROADSTER, in first-class condition, reduced to ..... $145
1933 CHEVROLET 2-TON TRUCK CHASSIS, with cab, like new ..... $795
JAMESON MOTORS, LTD.
740 Broughton St. Phone G 1181

MAY 24TH SPECIALS
FORD "HI BOY" SEDAN, with 1934 licence ..... $45
DODGE 1925 SPORT TOURING, with 1934 licence ..... $165
STAR SEDAN, with 1934 licence ..... $100
MANY OTHERS
Buy Your Gas and Oil at
PLIMLEY'S
"Open All Night"
1010 Yates St. Phone G 7161

CHEVROLET SPECIAL SEDAN, 1932 model. Has had only a few months' service ..... $725
BUICK COUPE, 1930 model. A sturdy car that has received exceptional care. Rumble seat ..... $625
FORD DE LUXE SEDAN, 1932 model. Powerful and smooth, a good serviceable automobile ..... $625
CHEVROLET SPECIAL SEDAN, 1931 model. Six wire wheels, trunk rack. Will give new-car satisfaction ..... $595
Many Others to Choose From
865 Yates Street Phone E 1107
THE MOTOR HOUSE (VICTORIA) LTD.
Chevrolet Dealers Open Evenings

BEGG MOTOR CO., LTD.
1931 NASH SEDAN ..... $550
1930 ESSEX SEDAN ..... $450
1931 DURANT SEDAN ..... $495
1930 DE SOTO SEDAN ..... $495
Plymouth, Chrysler, Dodge, De Soto
885 Yates St. Phone G 1144

1931 OLDSMOBILE TWO-DOOR SEDAN, two spare tires and trunk rack ..... $525
1929 PONTIAC COACH, very small mileage ..... $475
DODGE COUPE ..... $65
CECIL EVE MOTORS, LTD.
845 Yates St. Pontiac Dealers

**68 WANTED**

WANTED FOR CASH — USED CARS. LATE MODELS.
THOMAS PLIMLEY, LTD.
1010 Yates Street Victoria, B.C.
Phone G arden 7161

BEST PRICES PAID FOR USED CARS. EMPRESS GARAGE. E 7632.

LATE FORD OR CHEVROLET CLOSED car wanted for cash. No dealers. Box 9001, Colonist.

**67 BOATS AND LAUNCHES**

BOAT LUMBER, CEDAR, SPRUCE AND oak stock; low prices. Spruce oars, $1.25 per pair, shaped. DALZIEL, G 1423

CABIN CRUISER, 34 FT. LONG, 9½ FT. beam, 18-horsepower marine engine, 12 miles per hour. Box 9336, Colonist.

CABIN CRUISER, 30 FT., $340. APPLY 520 Hillside Ave.

H. GANN, NAVAL ARCHITECT — DESIGNS prepared for all kinds power and sailing yachts; reasonable fees. 1140 Burdett.

ROWBOAT FOR SALE, CLINKER-BUILT. Bargain. Phone E 1552.

24-FT., 8½-FT. BEAM, CABIN LAUNCH; 5-6 Star converted engine. Just out for the Summer, $195 cash. Phone E 2185.

32 x 7.6 x 3-FOOT DRAUGHT CABIN fishboat; 16-h.p. medium duty; A1 condition. G 6230. Or Box 6377, Colonist.

**75 BUSINESS OPPORTUNITIES**

ART-CRAFT WORKER IN COPPER AND brass creating own designs, would join forces with any reputable firm or person able to influence orders in candelabra, trays, lamps, curbs, fire screens. Box 5585, Colonist.

PRINTED BLOTTERS
EXECUTED IN ONE OR MORE COLORS, are one of the most forcible means of advertising for every purpose and commodity.

Our range of blotting paper is the very best quality, in many colors and weights.

Let us show you samples and quote prices.

THE COLONIST
1211 Broad St. Phone G 5341

FOR SALE — GARAGE AND SERVICE station, complete; three pumps and equipment. P.O. Box 41, Courtenay, V.I.

WE SPECIALIZE IN THE SALE OF businesses of all kinds and sizes. L. U. Conyers & Co., 1035 Douglas Street.

**75B RETAIL STORES**

SMALL, RELIABLE CASH BUSINESS. Sure living. Suit couple. Inspecting. $400. Box 6486, Colonist.

WANTED — SMALL CONFECTIONERY business with good living quarters. Must be cheap and doing good business. Box 9464, Colonist.

**76 EXCHANGE—REAL ESTATE**

ALBERTA—160 ACRES, 110 UNDER good cultivation, good buildings; four miles from town; trade for Coast property. Two to three acres improved, near high school; around $2,500. Moving for health reasons. Percy Marten, Pickardville, R.R.1, Alberta.

EXCHANGE
NORTH SAANICH FOR DUNCAN BUNGALOW. Attractive modern bungalow, three bedrooms, living-room, dining, kitchen, three-piece bathroom; garage, woodshed, chicken house, etc. Half acre fruits, flowers, lawns. Near sea. Value $3,600. Will pay some cash difference.
LEE, FRASER CO., LTD.
1322 Broad St. Phone E 4723

WILL EXCHANGE MY EQUITY IN modern duplex, steadily rented, near Kitsilano Beach, Vancouver, for small residence near Victoria, value about $3,000. Apply Owner, 7761 Osler St., Vancouver.

**78 HOUSES FOR SALE**

HOUSE SNAPS IN SAANICH
DONALD STREET, high part, fine view. Three-room cottage, basement and garage. $850, easy terms.
OTILLIA STREET. Five rooms with bath, basement; garage; two lots, for $1,250, terms.
JOHN GREENWOOD
Bank of Toronto Bldg., 1405 Douglas St.

HOUSES BUILT ON INSTALLMENT plan. D. H. Bale, Contractor, Fort and Shadacona.

## To Out-of-Town Subscribers

Out-of-town subscribers who wish to answer advertisements in which only the telephone number of the advertiser is given may mail their replies to The Colonist, and The Colonist will communicate such replies to the advertiser.

**78 HOUSES FOR SALE (Continued)**

$50 DOWN
And Balance of $950 Payable at $15 Monthly, Including Interest at 7%

BUYS COSY BUNGALOW OF FIVE ROOMS, located just outside half-mile circle. About $600 has just been spent on thoroughly reconditioning this home, including new floors, etc. Taxes about $50.

$150 DOWN
And Balance of $1,650 Payable at $30 or $35 Monthly, with NO INTEREST CHARGED

BUYS FOUR-ROOMED BUNGALOW, near Central Park. Just outside half-mile circle. Cement basement, open fireplace, furnace and garage. Everything in A1 condition, and taxes about $38.

THESE HOMES WILL STAND INSPECTION. WHY NOT STOP PAYING RENT, AND IN ADDITION SAVE CAR FARES?

P. R. BROWN & SONS, LTD.
1112 Broad St. Phone G 7171

IDEAL RURAL HOME
SOMETHING EXCEPTIONAL IN ACREAGE, just outside of city. High elevation. New stucco bungalow, well-developed grounds, and five acres choice land. Owing to ill-health, being sacrificed at (on terms) ..... $5500
L. M. ROSEVEAR & CO., LTD.
Phone G 6041 110 Union Bldg.

ACREAGE
COLWOOD DISTRICT
20 ACRES (MORE OR LESS), NICELY timbered; 10½ miles out, on main highway. Special snap. Cash. Only $1,200 for quick sale.
H. G. DALBY & CO., LTD.
634 View Street, Opposite Spencer's

**80 PROPERTY FOR SALE**

BARGAINS IN NORTH SAANICH
WATERFRONT AND INSIDE PROPERTIES
Information Freely Given
Write or Phone
S. ROBERTS SIDNEY, B.C.

**83 ACREAGE FOR RENT**

NEW BUNGALOW AND TWO ACRES. High location, near good beach. Fine view. Close in, on main road.
J. N. HOLLAND, 206 Pemberton Blk.

**84 ACREAGE WANTED**

WANTED — ABOUT TWO ACRES, IN East Saanich, for cash. Box 9401, Colonist.

5 ACRES OR UP, SEA OR LAKE FRONTage, preferably with sandy shore. Give full particulars, location, acreage cultivatable, if improved, creek or water supply, price, terms. If snap, might pay cash. Box 6417, Colonist.

**85 FARMS FOR SALE**

140 ACRES, $1,500
THIS FARM CONTAINS SOME EXCELlent cleared bottom land, pasture and timber. Buildings include cottage, large barns, etc. There is a small orchard, and a creek runs through the property. As considerable land adjacent is available for range, this place should appeal to a stock man. Terms can be arranged.
ROBERT MORTON
120 Pemberton Bldg. Tel. E 0332

$4000 — TEN ACRES, RESIDENTIAL farm, Metchosin, special, new house. Terms. Box 9568, Colonist.

## SAANICH SNAPS

Over acre and half. New Bungalow, 3-piece bathroom. Open fire. No down payment.. $2,500
5-Room Modern Bungalow: low $100 cash..... $1,300
5 Acres, cleared. Large house, barns and spring.. $1,700
5 Acres. Bungalow, buildings, fruit, running stream, water rights ..... $2,750
48 Acres, 10 cleared. Spring. Easy terms ..... $2,200
ARTHUR E. HAYNES, LTD.
Fire and Auto Insurances. Collections
725 FORT STREET
Office E 2622 Night G 2944

**New Seafront Stucco Home**
124 feet frontage, prettily treed, swimming pool. Taxes $14.00. $1,975.
**About 1 Acre, Modern Home, $1600**
All kinds of trees and small fruits. 2 chicken houses, chickens. Taxes $15.00.
**Modern, Stucco, Saan.ch, $1775**
Basement, furnace, garage. Taxes $15.00.
FRASER BISCOE
Car. Broad and Carmorant E 9418

## FOR SALE
FURNISHED
Five-room bungalow, close in: basement, furnace, garage, fireplace, etc. French doors, newly decorated and painted inside and outside. Value of furniture $500. A nice clean home with low taxes. A bargain at the price asked.
ONLY $2,000, TERMS
ONLY $1,800 CASH
For Inspection, "See Ray," Care of
L. M. Rosevear & Co., Ltd.
110 Union Bldg. 613 View St. G 6041

## EXCHANGES
Stucco Bungalow, five rooms; all modern features; good location; for smaller place.
Stucco Semi-Bungalow, seven rooms, two bathrooms; Fairfield, near sea, for Oak Bay property.
Stucco Bungalow on waterfront, with acreage. Trade for revenue property.
Several Vancouver properties for Victoria homes or acreage.
Heisterman, Forman & Co.
606 VIEW STREET

When the doctor arrived he found the patient in tears. "Cheer up, my good man," he said, "you'll pull through all right."

"It isn't that, doctor," groaned the patient, "but just think of the money I've spent buying apples to keep you away."

**78 HOUSES FOR SALE (Continued)**

Established 1863
AGENTS HUDSON'S BAY LANDS
BEST BUY IN ROCKLAND AVENUE NEIGHBORHOOD

UNFORESEEN CIRCUMSTANCES PLACE this nearly new stucco bungalow on the bargain counter. Contains six fine rooms on ground floor. The best oak floors in living-room and dining-room; cabinet kitchen, breakfast nook. Three bedrooms with cedar-lined closets; attic is plastered and contains two rooms; space for more and an extra bathroom if required. It is hot-water heated; furnace has Automatic Iron Fireman (coal feeder), which cost $450. The basement is double lined and insulated. House very economical to heat—last year $39 did it. Garage in basement. Blinds, line and awnings included. There is a Barrett roof. A large lot facing on a private road at a good elevation; views of sea and mountains. Very attractive flower and rock garden, on which hundreds of dollars have been spent. There are other good features about this attractive bungalow, which we will be glad to explain. And the price is only $5,400.
THE B.C. LAND & INVESTMENT AGENCY, LTD.
922 Government Street G 4115

**79 WANTED TO BUY—HOUSES**

I WILL PAY $2,000 TO $2,500 CASH FOR a good modern five-room bungalow. Must be close to school, have good garden, and be a genuine good buy. Box 9509, Colonist.

TWO OR THREE-ROOM HOUSE WITH garden, price about $400. Saanich, close car or bus. Box 6514, Colonist.

$2000 CASH FOR SUITABLE MODern five-roomed house with garage, in city. State full particulars. Box 9516, Colonist.

**82 ACREAGE FOR SALE**

FOR SALE—AT ALBERT HEAD, 3-ACRE lot, partly cleared. New three-room cottage. Electric light available. Beautiful situation in lagoon, with wonderful views. For quick disposal, $600, part cash. Box 6555, Colonist.

$2100—BUNGALOW, CLOSE PRETTY bay. Five rooms, bath. Orchard, garden, chickens. Sparling Estate Agent, Sidney. Tel. 1.

IDEAL RURAL HOME
SOMETHING EXCEPTIONAL IN ACREAGE, just outside of city. High elevation. New stucco bungalow, well-developed grounds, and five acres choice land. Owing to ill-health, being sacrificed at (on terms) ..... $5500
L. M. ROSEVEAR & CO., LTD.
Phone G 6041 110 Union Bldg.

ACREAGE
COLWOOD DISTRICT
20 ACRES (MORE OR LESS), NICELY timbered; 10½ miles out, on main highway. Special snap. Cash. Only $1,200 for quick sale.
H. G. DALBY & CO., LTD.
634 View Street, Opposite Spencer's

**80 PROPERTY FOR SALE**

BARGAINS IN NORTH SAANICH
WATERFRONT AND INSIDE PROPERTIES
Information Freely Given
Write or Phone
S. ROBERTS SIDNEY, B.C.

**83 ACREAGE FOR RENT**

NEW BUNGALOW AND TWO ACRES. High location, near good beach. Fine view. Close in, on main road.
J. N. HOLLAND, 206 Pemberton Blk.

**84 ACREAGE WANTED**

WANTED — ABOUT TWO ACRES, IN East Saanich, for cash. Box 9401, Colonist.

5 ACRES OR UP, SEA OR LAKE FRONTage, preferably with sandy shore. Give full particulars, location, acreage cultivatable, if improved, creek or water supply, price, terms. If snap, might pay cash. Box 6417, Colonist.

**85 FARMS FOR SALE**

140 ACRES, $1,500
THIS FARM CONTAINS SOME EXCELlent cleared bottom land, pasture and timber. Buildings include cottage, large barns, etc. There is a small orchard, and a creek runs through the property. As considerable land adjacent is available for range, this place should appeal to a stock man. Terms can be arranged.
ROBERT MORTON
120 Pemberton Bldg. Tel. E 0332

$4000 — TEN ACRES, RESIDENTIAL farm, Metchosin, special, new house. Terms. Box 9568, Colonist.

## Wonderful Value
Close to Beacon Hill Park and Sea
No. 22 Dallas Avenue
High location. Beautiful view. Charming, well-built bungalow of six rooms. Very handsome living-room with dividing doors to dining-room; open fireplaces, panelled walls, beamed ceilings. Three fine bedrooms with closets; well-built bathroom; large attic. Gas laid on. Stone foundation. Large lot in garden and lawn. This fine residence is offered for quick sale at only ..... $1600
Exclusive Agents

## Must Be Sold
A large lot, near University School. Will make an excellent building site. Only ..... $60

## A Beautiful Country Seafront Estate
Comprising 25 acres of land, about 16 of which is under cultivation; remainder park-like land. Wide seafrontage. Excellent gardens, orchard and shrubbery. Seven-roomed house, barns, cottages, etc. For price and particulars apply at this office.

## Saanich
Must sell. Three-roomed house with bath and septic tank, on four large lots, 240 feet by 150 feet. Low taxes ($10). Also good barn. Come in and see us about this place. It is worth your attention.
SAANICH DEPARTMENT
Pemberton & Son, Ltd.
625 Fort St. Phone G 8124

## Here Is Your Chance
An $11,000 home for half price. Contains four bedrooms, two bathrooms, living-room, dining-room, den, sun-room, full basement, laundry-room. Hot-water automatic heating. The house is in perfect condition. Situated in a splendid residential district. Shall be pleased to furnish further particulars.
Apply
Pemberton & Son, Ltd.
625 Fort St. Phone G 8124

## High Fairfield
Very nice five-room bungalow, in splendid condition and well built. The rooms include a large living-room, dining-room, kitchen and two bedrooms. Full cement basement and hot-air furnace. This is perhaps the most attractive bungalow of its kind in Victoria at the present time, and very reasonable terms can be given.
$2,750
Victoria Homes & Gardens, Ltd.
606 Fort St. Phone E 4104

## SMALL REFINED HOME
FOR RETIRED COUPLE
Near car line and beach and within easy walking distance of city. This is a cosy, well-built little house of four rooms, with lovely garden in lawn, flowering shrubs, etc. Also basement, furnace and garage. House faces due south, and everything about this little place is neat and clean, and just spells
H-O-M-E.
Best of all is the price: imagine, only
$2,100
KER & STEPHENSON, LTD.
1205 Government St. Phone G 4127

## OAK BAY
NEW
STUCCO BUNGALOW
FIVE ROOMS
BASEMENT, FURNACE, GARAGE
Splendid construction; just out of builder's hands.
Terms $2950 Terms
P. R. Brown & Sons, Ltd
1112 BROAD ST. PHONE G 7171

## 2106 Granite Street, Oak Bay
This property has been sold by us to an investor, and has been leased to a client of ours. Nevertheless, owing to the fluctuations in foreign exchange, anyone interested in the purchase for cash or terms, of this really desirable and especially well constructed and perfectly appointed home should communicate with us as quickly as possible.
Home can be viewed only by an order from this office.
Oliver & Mathieson
Limited
640 Fort St. Phone E 5641

FAIRFIELD DISTRICT
An attractive and solidly constructed eight-roomed house, situated in high part of Fairfield. This house is just like new. It has oak floors, an Oil-o-Matic furnace, Duroid roof. The price is ..... $5,500

QUADRA DISTRICT
A BARGAIN. Nice five-room stucco end brick-lined cottage; basement, furnace; and half acre of land, with a beautiful rock garden at back. The front is level and excellent soil; plenty of fruit trees. Price ..... $2,300
$4,500 buys a new stucco of seven rooms, in same district. Quarter acre.
THE B.C. LAND & INVESTMENT AGENCY, LTD.
922 Government St. G 4115

## TWO GOOD BUYS
$1850
Five-room modern bungalow, cement basement, good-sized living-room with fireplace. Very attractive garden with fruit, flowers and rockeries. Half block from bus, 1½-mile circle.
$2850
Modern five-room bungalow, well situated in Oak Bay, overlooking water, on Marine Drive. Two good lots, with good garden soil.
A. A. MEHAREY & CO.
624 Fort St., Cor. Broad Phone E 1187

# TRACK MEET SET TODAY IN SAANICH

## Annual Suburban Track and Field Meeting Scheduled This Afternoon

Students from the various suburban institutions will vie for honors at the annual Saanich Public Schools' Athletic Association track and field meeting to be held this afternoon at the Hampton Road grounds at 1:30. List of events and officials were announced yesterday by teachers in charge, and one of the most successful meets in years is expected to take place.

Archie McKinnon, of the Y.M.C.A., will act as starter, and twenty-six events will feature the programme. Other officials follow: P. C. Routley, president; A. Cullen, secretary-treasurer; F. G. Aldous, F. Tupman and A. Hull, judges of track events; H. Dawson, C. Ozard and M. Glaspell, judges of field events; Misses H. Fletcher, I. Tate and K. Everest, recorders; Misses Dunnet and Pearman, recorders for field events; P. C. Routley and C. A. Micheil, marshals; Mrs. Higham, Mr. Jeune and Mrs. Cullen, along with D. Parfitt and L. Murphy, in charge of refreshments; Ralph Alcock, groundsman.

THE EVENTS

List of events follow:

School Letters—Cloverdale (C); Craigflower (CF); Cedar Hill (CH); Gordon Head (G); Tolmie (TL); Royal Oak (R); McKenzie (M); Strawberry Vale (SV); Tillicum (T).

TRACK EVENTS

Tug-o'-War, first round.
1—Boys under 9—50 yards.
2—Girls under 9—50 yards.
3—Girls under 10, 50 yards.
4—Boys under 10, 50 yards.
5—Girls under 11, 50 yards.
Final events—1, 2, 3, 4 and 5.
Boys Open, 100 yards—Duggan Cup.
6—Boys under 11, 75 yards.
7—Girls under 12, 75 yards.
8—Boys under 12, 75 yards.
9—Girls under 13, 75 yards.
10—Boys under 13, 75 yards.
Final of Duggan Cup.
Finals of Events 6, 7, 8, 9 and 10.
Tug-of-War, 2nd round.
11—Girls under 14, 75 yards.
12—Boys under 14, 75 yards.
13—Girls under 15, 75 yards.
14—Boys under 15, 75 yards.
Finals, 11, 12, 13 and 14.
15—Girls' Open, 100 yards—Final.
16—Boys' Open, 100 yards—Final.
17—Relay Race, girls under 15.
18—Relay Race, boys under 15.
Tug-of-war final.

FIELD EVENTS

1—High Jump—Girls under 14.
2—High Jump, boys under 14.
3—High Jump, girls' open.
4—High Jump, boys' open.
5—Broad Jump, girls under 14.
6—Broad Jump, boys under 14.
7—Broad Jump, girls' open.
8—Broad Jump, boys' open.

## CALGARY RACING

VICTORIA PARK, CALGARY, May 24.—Race results here today follow:

First Race—$250; claiming; three-year-olds and up; about five furlongs:
Salinas (Dubois) ..... $64.30 $22.25 $10.50
Silent Sister (Longden) .... 2.40 2.90
Shasta Dream (Bliss) .... .... 10.30
Time, 1:01 4-5. Also ran: Warrior Lyons, By Wire, Bouneine Ball, Betty Blackwell, Bobbie Dodge, Wise Marie, Peace Times.

Second Race—$300; maidens foaled in Western Canada; three-year-olds; Nursery course:
Tilenda (Chidzey) ..... $25.75 $15.05 $6.60
Tillie Queen (Thorosgood) .... 10.70 5.80
Don Marcus (Marsh) .... .... 2.50
Time, 1:03 1-5. Also ran: Pasan Lass, Don Grant, Marale Nelli, Joseph, Tamele Bell, Virginias Lad, Valiant Knight.

Third Race—$250; claiming; three-year-olds and up; about five furlongs:
Donnatina (Longden) .... $10.80 $6.75 $4.30
Budover (Thorosgood) .... .... 10.60 4.75
Bob Bobby (Baird) .... .... .... 5.75
Time, 1:01 2-5. Also ran: Bennie M., Rurel Charm, Dick Bennett, Reddy Fox, Ritter, Gallonal, Custodian.
Daily double, $570.30 for $2.00.

Fourth Race—$300; claiming; three-year-olds and up; about five furlongs:
Bernice Vaz (Bliss) ..... $67.00 $22.00 $3.80
Repid Bells (Longden).. .... 4.00 2.80
Westy's Tim (Gauthier). .... .... 2.08
Time, 1:01. Also ran: Golden Triole, Sleive's Pride, Parade Rest, Chattanhoochee, Axle Lass, Satin Princess, Elkhart.

Fifth Race—$500; Victoria Day Handicap; foaled in Western Canada; three-year-olds and up; about seven furlongs:
Peach Stone (Longden) ... $9.75 $3.45 $2.75
Joey (Collins) ..... ... 3.90 2.50
Bismbad (Dickson) ..... ... 3.00
Time, 1:27 1-5. Also ran: Duchess of York, Brown Jug, Fort Peary.

Sixth Race—$250; claiming; three-year-olds and up; six and one-half furlongs:
Quartermaster (Collins) .. ... 6.10 4.85
Lady Caroline (Thorosgood) .... ... 2.30
Time, 1:24 1-5. Also ran: Lucie Havoc, Golden Spirit, Dimock, Barrie Oliver, Miss Goldstream.

Seventh Race—$250; claiming; three-year-olds and up; six and one-half furlongs:
Tomdil (Thorosgood) ..... $10.40 $5.15 $3.45
King Han (Marsh) ..... ... 4.65 4.30
Black Paul (Collins) ..... ... 3.20
Time, 1:24 4-5. Also ran: Tie Sash, Bondalin, Slamina, Frigidaire, My Posta.

OVERNIGHT ENTRIES

First Race—$300; claiming; foaled in Western Canada; three-year-olds and up; about five furlongs:
Marorie Weiler ..... 111
Dalenead ..... 118
Silent Hope ..... 111
Red George ..... 118
Just Coat ..... 111
Joe's Pearl ..... 111
Miss Peemar ..... 111
Revillent ..... 113
Magic Pen ..... 116
Blonde Star ..... 116
Also eligible:
Blair Crescent ..... 108
Mad Somers ..... 116
Lord Avondale ..... 116
Grace Ann ..... 103
Marion Eaton ..... 111
Perto ..... 108
Saskatoon Lad ..... 107

Second Race—$200; two-year-olds; Nursery course:
Princess Han (B) ..... 109
Marcus Maclcod (B) ..... 105
Silent Lass ..... 103
Stone Brook ..... 112
Frozen Feet ..... 103
Top Lap ..... 105
Sir Edward ..... 102
Galefer (A) ..... 102
Junele Hen (A) ..... 103
Humpty Dumpty ..... 105
(A) H. M. Fullerton entry; (B) Mrs. R. Leavitt entry.

Third Race—$200; claiming; three-year-olds and up; about five furlongs:
Patsy Lewis ..... 111
Kensington ..... 111
Somers' Choice ..... 104
Omardale ..... 111
Jotshenson ..... 116
Kate A ..... *106
Laure Clay ..... 111
Chianti ..... 111
Romany Baw ..... *111
Sultor ..... 116
Also eligible:
Jimmie L. ..... 116
Bobby Thompson ..... 109
Red Vamp ..... *106
Edison ..... 109
Marsala ..... 111

Fourth Race—$300; claiming; foaled in Western Canada; three-year-olds and up; six and one-half furlongs:
Somers' Gold ..... 113
Trixy Lass ..... 113
Little Bar Blue ..... 113
Selling By ..... 102
Mt. Olen ..... 113
Caramel ..... 107
Hot Whittier ..... *106
Tokena ..... 109
Tokenada ..... 113
Dr. Hoey ..... 106

Fifth Race—$500; Speed Handicap; three-year-olds and up; about five furlongs:
Pitkin (A) ..... 117
Westy's Tim ..... 109
Bitter Root (A) ..... 111
Bill Sane ..... 107
Adam Somers (B) ..... 104
Rapid Belle ..... 120
Parisienne (B) ..... 101
Pennicton ..... 98
(A) A. G. Tarn entry; (B) Mrs. R. Field and T. Fooks entry.

Sixth Race—$300; claiming; three-year-olds and up; six and one-half furlongs:
Montello ..... 116
Mighty Cute ..... 111
Zelma M ..... 111
Broadfire ..... 104
Marzery Daw ..... 106
Pellerary ..... 113
Olea ..... 113
St. Carl ..... 116
Dusty Miller ..... 109
Little Broom ..... 116
Also eligible:
Silent Rorus ..... 109
Sweet Pekoe ..... 104
Amsterdam ..... 116
San Joaquin ..... 112
Mendell ..... 118
Wenendi ..... 116

Seventh Race—$300; claiming; three-year-olds and up; one mile and one-sixteenth:
Lawful Gamble ..... 118
Russenes ..... 115
Neuve Alta ..... 115
Red Whittier ..... *97
Simple Singer ..... *110
*Apprentice allowance.

Horses listed according to post positions. Post time, first race, 2 p.m. (Victoria time).

## Soccer Chatter
By A.F.A.N.

My subconscious mind had no doubt been influenced by several factors, not the least being the great showing made by our United team against a club that the week before had made one of our candidates look like a team of schoolboy beginners.

Dear Mr. Editor,—In answer to the constant vaporings of your contributor, Mr. Afan, and in order to silence his pen or typewriter, we the managers of the three clubs seeking Dominion honors this year, have decided that two of us shall drop our entries, allowing the third club to use the best of our men in the forthcoming competition. The fourth club, having already shown some common sense, has promised us the fullest measure of co-operation.

The editor had just read the above letter aloud in my presence when the telephone rang, and the great man asked me to answer it, I ran to the phone, expecting to hear the voice of one of our correspondents, but to my disgust and disappointment, discovered that it was my morning alarm calling me to another day's work, and my roommate was asking, in a very injured voice, what I could dream about that made me cheer loudly at 6 in the morning.

Then again was the promise of fan support. Here, in spite of a dismal showing against Kerrisdale, a few weeks ago, and a farcial mid-week game in the Jackson Cup, our faithful fans turned out in great numbers hoping to see something better last Saturday, and as we all know, they were fully satisfied.

Seeing that Nanaimo will probably go a long way in the Connaught Cup series, is there any doubt as to the manner in which we fans would support a Victoria team strong enough to make a good showing, whatever colored shirt they may be wearing?

Moreover, on Saturday I moved around a lot and sounded many of our best-known fans, all of whom have done, and are still doing, good work for the game in Victoria, and every one of them, without exception, agreed with me that it was nothing short of a crime that we should be letting such an opportunity of winning national honors go without a struggle.

Man for man, we are as good as the best thift Nanaimo can produce, we have proved the same in the past in the case of New Westminster, Vancouver Saints, Kerrisdale, or North Shore, any one of whom has the right to hope for success in the coming competition.

I have told you, and the clubs have not seen fit to deny it in the press, that the factors that go to rob you of what you demand are club jealousy and the ridiculous idea that players would rather get a free trip into Vancouver than the chance of playing in a championship team. Nothing can be done about it until the managers realize the insistence and the justice of the fans' demand.

All honor to the two goalies of last Saturday's game, one of whom assured us of victory in spite of his injured leg, which was the direct cause of a couple of goals, while the visitors' custodian kept a score of a dozen or more down to six only. The fans enjoyed their play as much as anything in the game.

Of course the most encouraging feature of the game was the wonderful return to form of our forward line. They have evidently benefited a lot from the experience they have had during the season in their inter-city games. If our visitors have been teaching us something, we are now the pupils teaching the masters.

The only weak spot for a time was at outside right, but he recovered and played a stellar game in the second half. Of course they owed a lot of their success to the sterling halfback play of our second line, who on their form could have broken up attacks from the best that the country has to offer. Cibbons, as usual, was a shining light, and Esler played one of the best games he has ever put on.

Personally I think that the crowd showed unfairness in ragging the referee as he walked off the field. Intentionally or not, our man fouled a visiting forward in the penalty area, and Robb could have done no other than he did under the circumstances. Apart from that one incident, the game was clean and, therefore, thoroughly enjoyed by all.

We still have some good games to be played off in the next two weeks, Saanich and Esquimalt having to fight for possession of both the Jackson Cup and the Injured Players' Trophy, and on paper I take it that the Dockers should be first choice to win both events.

It is when we begin to compare the relative strength of our local clubs that we realize how little is their chance of getting anywhere in an national competition. Esquimalt, with an excellent halfback line of Boyd, Hay, and another, lack a good back to pair up with Joe Watt, who generally has to work single-handed. They are always hard put to it to fill the two wing positions with effective men. Perhaps they intend borrowing from the City?

Saanich, with a good defence, will have to rely upon Joe Crowe, who has not been playing regularly, to fill up a half-back line with Williams, who has improved, and Leggatt, who is frightfully erratic, but a hard worker. Forward they have Morgan, but who else to rely on? Perhaps they intend borrowing from the City?

So we shall have to depend on Esquimalt with their good goalie, their good halves, and their strong inside forwards to give us the best run for our money, and for the same reasons I shall look to that club to win the two remaining local competitions. Hope you will be there on Saturday to help boost the injured players' fund.

# BARING TAKES FOUR WICKETS FOR 81 RUNS

## Young Hants Bowler Displays Fine Form Against Australians

LONDON, May 24 (CP).—A young man getting back into cricket after a serious accident today played havoc with some of the best batsmen of Australia's touring team as the Aussies piled up 428 runs for the loss of nine wickets in reply to Hampshire's 420, all out.

Amyas Evelyn Giles Baring, who failed to get his Cambridge blue two years ago because of an accident in which he dislocated both knees, trundled a new ball today with such effectiveness that he dismissed the four leading batsmen of the invaders for a total of 81 runs.

Baring, the fastest amateur bowler in England, reminded spectators of the havor Harold Larwood, the Nottinghamshire speed demon, played with the Aussies in the last test series. He bowled W. M. Woodfull, Australia captain, for two, took the famous Don Bradman and W. A. Brown before they could score, and got Stanley McCabe's wicket for 79.

IMPRESSES CRITICS

Baring already has been chosen for the "Gentlemen vs. Players" match this Summer at the Oval, and his performances today caused critics to believe he must be viewed as a possible member of the English test team that will defend the "Ashes" against the Antipodeans.

Baring was a coming fast bowler in 1931. His accident the following Winter, however, interrupted his cricket career, although he played a few games last season. His performance today was considered phenomenal, as he took the visitors' four most dangerous wickets in half an hour. He added one more before play closed for the day.

Hampshire came to bat with an overnight score of 401 for eight and got only nineteen more before the end of its innings. Lord Tennyson shot the batting with 56. McCabe took four wickets for 79. L. O. Fleetwood-Smith got one for 111 and W. J. O'Reilly three for 123.

CHIPPERFIELD MAKES 115

Leonard Darling scored 96 for Australia, E. A. Chipperfield 115, not out.

Scores in county championship and other first class matches which end tomorrow follow:

Middlesex, 438 for nine declared (Hulme 132, Hendren 58, Putner 80, Robbins 59); Somerset, 253 and 45 for no wickets at Lord's.

Kent, 333 and 211 (Ames 63, Cranfield four for 42); Gloucestershire, 173 (Barnett 67, Freeman five for 78), and 23 for two.

Derbyshire, 345 (Worthington 147); Northamptonshire, 84 for four, at Northampton.

Essex, 305 for eight (Pope 53, O'Connor 90, Bray 58, not out); Lancashire, 187, at Manchester.

Worcestershire, 444 for three (Walters 74, Gibbins 157, Pataudi 170, not out); Glamorgan, 235, at Worcester.

Sussex, 328 for eight (J. Parks 58, Cook 101); Leicestershire, 241, at Loughborough.

Yorkshire, 370 (Barber 67, Leyland 75, Turner 53, Huton 50, Paine five for 67); Warwickshire, 47 for two, at Birmingham.

Cambridge University, 245 (Parker 96, Human 98, Voce six for 51, Larwood three for 68); Nottinghamshire, 223 for nine.

## SCOTT'S SCRAPBOOK - - By R. J. Scott

MAYNARD & SONS
AUCTIONEERS
Auction Sale of Poultry and Vegetables
This Morning, at 10:30
In Our Stockyards, 731-733 Johnson Street
MAYNARD & SONS Auctioneers

AUCTION SALE
Saturday, at Public Market
Vegetables, at 10 A.M.
Poultry and Livestock, Etc., at 10:30 A.M.
Jersey Cow (just freshened) with Bull Calf, Tools, Etc.
FRED SMITH & CO.
Auctioneers

*Norma*
**Shearer**
Robert Montgomery
*Riptide*
WHEN A WOMAN LOVES
— With —
**Herbert Marshall**
**Mrs. Patrick Campbell**
A Metro-Goldwyn-Mayer Picture

THE DOMINION GREATER SUMMER MOVIE SEASON STARTS FRIDAY, JUNE 1

Watch for Further Announcement of a Big Surprise in Entertainment Value

● Her first picture in a year and a half is already hailed as the greatest thrill-romance in her distinguished career! Glamorous . . . Captivating . . . Daringly smart! The glorious story of a woman who played a man's game in a woman's way.

"Riptide" Starts at 11:50, 1:50, 3:50, 5:50, 7:50 and 9:50 P.M.

Come Early!

—ADDED—
**Broadway Brevity Musical**
All in Beautiful Technicolor
●
**"Business Is a Pleasure"**
Dancing, Singing, Music
●
Dominion Canadian News

**STARTS TODAY**
FRIDAY • FOR ONE WEEK
**DOMINION**


# APPLYING TEST TO LEGISLATOR

## To Be Used for Study of Physical Status of Canadians

QUEBEC, May 24 (CP).—To obtain the physical status of Canada through study of its persons of ability, talent and genius and for the purpose also of applying preventive medicine to legislators, the Royal Society of Canada was asked yesterday to co-operate with the District Medical Society of Washington in the study it is carrying out of modern civilized man.

The council of the society will study the proposal emanating from Dr. Arthur MacDonald, of Washington, member of the District Medical Society and a former fellow of John Hopkins University.

In an expose of the projected work, Dr. MacDonald begins with the premise that Parliament represents the physical status of a country better than any other organization. The object, therefore, is to obtain this status and also to apply preventive medicine to legislators.

**SPECIALIST EXAMINERS**

Twenty-four specialists of John Hopkins University in different branches of medicine have consented to examine gratis and for scientific purposes all members of the American Congress who have taken physical anthropological measurements, which are as follows: Height, weight, chest girth at armpits, arm reach, hand grasps, length, width and height of head, length of face and nose and a few physiological measurements.

It is pointed out the physical measurements of members of a legislature represents the anthropological status of the country better than measurements of any other body. Members of the Legislature come from all parts of a country and, therefore, can serve as a cross-section for the whole country.


# Get Ready for Camp Now!

## Practical Furniture
**For Camp or Summer Home**

40-Inch Drop-Leaf Gate-Leg Tables, well braced and strong. Ready for finishing in any color. Each ..... $4.25

Low-Back Chairs of Eastern hardwood. Solid seat, strong reinforced in white wood. Each ..... $1.00

30-Inch Double-Woven Bed Spring with folding head-rest and feet. Complete with ordinary camp cot all-felt mattress. Each ..... $6.25

—Furniture, 2nd Floor

## Hammocks and Hammock Couches
**For Camp Comfort**

Hammock Couch, complete with stand and canopy, has spring-seat mattress cushion and adjustable back, and a covering of painted stripe awning. Price ..... $29.95

Tapestry Swing Hammock of practical size, with built-in pillow head and wood foot stretcher. Big value at ..... $2.95

—Drapery, 2nd Floor

Enjoy the Summer in a
## WATERPROOF TENT

We have many fine values, all well made from dependable fabrics.

Wall Tents, made of 8-oz. duck, in sizes 6 ft. x 8 ft. x 2 ft. ..... $8.95

Size 8 ft. x 9.6 x 2 ft. Priced at ..... $10.95

## BAR-FELT RUGS
**Ideal for Summer Homes and Easily Cleaned**

Heavily Varnished Felt-Base Rugs in a range of neat designs.

Size 6 ft. x 9 ft. ..... $4.95
Size 7 ft. 6 in. x 9 ft. ..... $5.95
Size 9 ft. x 9 ft. ..... $6.95
Size 9 ft. x 10 ft. 6 in. ..... $7.95
Size 9 ft. x 12 ft. ..... $8.95

—Carpets, 2nd Floor

## PALMETTO TENTS

Of khaki "Protexit" waterproof duck, with umbrella frame, ground cloth, mosquito net windows and storm flap awning—extension awning that may be closed at night. Complete with dunnage bag. Size 7 ft. x 9 ft. ..... $32.00

—Drapery, 2nd Floor

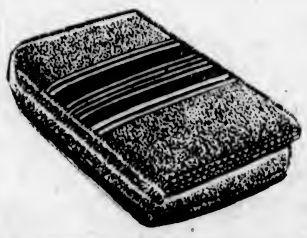

## Bedding and Camp Supplies
**From the Staples Dept.**

Cotton-Filled Comforters in neat coverings. Each ..... $1.98
Grey Part-Wool Blankets, size 56 x 76 inches. Each ..... $1.50
Indian Blankets in bright colorings. Good couch throws. Size 60 x 80 inches. Priced at, each ..... $2.59
Unbleached Sheets in medium weight—
Size 72 x 90 inches. A pair ..... $2.00
Size 80 x 90 inches. Per pair ..... $2.25
Pillow Cases to match. Per pair ..... 29¢
English Printed Bedspreads in attractive colorings on sand ground. Size 70 x 90 inches. Each ..... $1.49
Size 80 x 100 inches. Each ..... $1.69
Chair Cushions in good print coverings. At, each ..... 25¢
Serviceable Cushions, for veranda or beach. Very snappy, with striped awning covers. Each ..... 59¢
Mixed Feather Bed Pillows in art ticking covers. Each ..... 50¢
Jap Crepe Cloths, easy to launder. Bright designs on sand ground, 36 x 36 inches. At, each ..... 50¢
45 x 45 inches. Each ..... 75¢
54 x 54 inches. Each ..... 79¢
Runners, 12 x 45 inches. Each ..... 29¢
Table Oilcloth Squares, slightly imperfect in design. Size 54 x 54 inches. Each ..... 69¢
Mosquito Netting in green or white, 36 inches wide. Per yard ..... 10¢

—Staples, Main Floor

## Wire-Grass Mats
**For Summer Cottages**

Size 9 ft. x 12 ft. ..... $4.50
Size 8 ft. x 10 ft. ..... $3.35
Size 6 ft. x 9 ft. ..... $2.35
Size 4 ft. x 7 ft. ..... $1.35
Size 36 x 72-inch ..... 75¢
Size 24 x 48-inch ..... 19¢

—Carpets, 2nd Floor

## Painted Stripe Awning

At, a Yard ..... 43¢

This inexpensive painted stripe Awning Cloth is shown in a range of colorings, and great value at the price.

—Drapery, 2nd Floor

Cool for Summer!
## White Brassieres and Elastic Pantees

Well-shaped Brassieres of white silk batiste with lace yoke and fancy ribbon shoulder straps. Each ..... 39¢

A Two-in-One Garment, combining Girdle and Pantees. This is ideal for Summer. Made of porous-knit elastic with rayon silk seat; slip-on style and boneless. Special ..... $1.49

—Corsets, 1st Floor

## Women's Crepe Pyjamas

Crepe Pyjamas in two-piece style. Pink, peach or white, trimmed in contrast. A pair ..... $1.19

—Whitewear, 1st Floor

A Special Offering of
## White Dresses

Smart for Summer Sports or Street Wear and Inexpensive at

$5.95

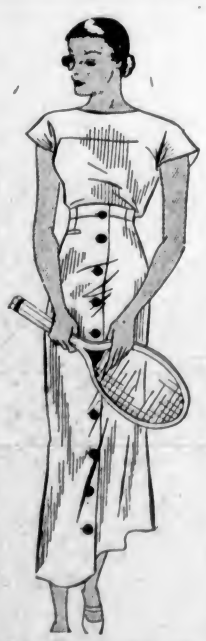

All these Dresses are attractively styled — with short sleeves, skirts with kick pleats back and front —belt and buckle of self material, convertible collar and nicely trimmed with embroidered hemstitching, cut work and faggoting. Sizes 14 to 44.

—Mantle Dept., 1st Floor

**DAVID SPENCER LIMITED**

Store Hours: 9 A.M. to 6 P.M.; Wednesday, 1 P.M.; Saturday, 6 P.M.—Phone: Empire 4141

**Hairdressing Specials**

HAIRCUT ..... 15¢ FACIAL ..... 50¢
MARCEL ..... 20¢ MANICURE ..... 25¢
SHAMPOO— FINGER WAVE—
Wet ..... 15¢ Wet ..... 15¢
Dry ..... 25¢ Dry ..... 25¢

PERMANENT WAVE $1.75

All work is done under direct supervision of government licensed operators.

**MOLER SCHOOL OF HAIRDRESSING**
Room 208 1104 Douglas Street

G 0234


# At the Theatres

## "RIPTIDE" NOW AT DOMINION

**Norma Shearer Has Leading Role in Thrilling Picture—Strong Added Cast**

Motion picture stories, like new style creations, must be designed for the measure and personality of the star for whom they are intended.

This is the essence of the formulae by means of which Edmund Goulding, noted motion picture writer and director, turns out his parade of box office hits.

Goulding, who wrote and directed "Riptide," Norma Shearer's glamorous new Metro-Goldwyn-Mayer starring vehicle, which opens, today, at the Dominion Theatre, describes his writing as "tailoring" rather than authorship.

In "Riptide," Miss Shearer plays the part of a modern young American girl who marries a titled Englishman, only to find the attentions of a former sweetheart more entertaining than the smug environment she finds among dignified aristocracy.

Robert Montgomery and Herbert Marshall share leading male honors, and the cast includes Mrs. Patrick Campbell, Skeets Gallagher, Ralph Forbes, Arthur Jarrett and Earl Oxford.

**EMPIRE THEATRE** "Snyder's Bears," an amusing and clever act is causing much attention on the stage of the Empire Theatre, this week, as the headliner of the Orpheum bill. Others on the programme are, Markell and Fawn, from the Kit Kat Club, London; Harry Foster Welsh, the human sound machine; the Keen Twins and Vic, offering "pep and personality"; and last, but not least, the famous club jugglers, Johnson and Dove.

**COLUMBIA THEATRE** Two hundred of the most beautiful girls of the country were selected to appear in the various chorus and dance ensembles of the Warner Bros. picture, "Gold Diggers of 1933," which is now at the Columbia Theatre. The girls were chosen from 10,000 applicants by Busby Berkeley, noted for his creation and staging of beautiful dance specialties and who had charge of the musical numbers in the sensational "42nd Street."

**CAPITOL THEATRE** The story of "Nana," now at the Capitol Theatre, Emil Zola's heroine, in which Samuel Goldwyn chose to introduce Anna Sten to screen audiences, can be read in the thirty-four costumes required by the role. First the tatters of the Paris street brat of 1870; then the gaudy finery of the predatory child of the boulevards; then the glittering costumes of the actress, the darling of the music halls, and on to the grandeur bespeaking the opulence she enjoyed as the greatest courtesan of her time.

*AMUSEMENTS*

**On the Stage**

**Empire**—Orpheum Circuit.

**On the Screen**

**Capitol**—"Nana," starring Anna Sten.

**Columbia**—Ruby Keeler in "Gold Diggers of 1933."

**Dominion**—Norma Shearer in "Riptide."

**Playhouse**—Rosemary Ames in "I Believed In You."

**PLAYHOUSE THEATRE** Rosemary Ames, the Chicago girl whose work on the London stage led to a contract with Fox Film, starts her American screen career this week in the leading feminine role of "I Believed in You," at the Playhouse Theatre. Victor Jory and John Boles are the other featured players in the picture, from William Conselman's screen play. Irving Cummings directed.

## How It Started

By JEAN NEWTON

**THE WORD "BRIBE"**

A bribe was originally only a scrap of bread. However, it was doubtless happier then, for while so much lower in value than its modern namesake, it was free from corruption.

Directly, we have the word from the French bribe, which is a lump of bread, in the sense of leavings, scraps left after a meal, which in the old days were frequently given to beggars. That derived from the Low Latin briba, meaning "a scrap of bread."

Adapted into English, bribe was first "a gift begged," then "a gift." It is no compliment to our institutions that the word should naturally have changed its meaning to a gift which has as its object to influence in one's favor, to corrupt!

Mrs. Upstage was interviewing an applicant for the post of cook.

"Let me see, now," she said, "are you energetic?"

Cook shrugged her shoulders.

"Yes," she replied. "I'm what you might call one of those people that's always on the go."

"Oh," replied Mrs. Upstage, with a frown, "I much prefer someone slow!"

First Bum—"I'm looking for the president of this railroad."

Second Bum—"Well, you don't expect to find him here, do you?"

First Bum—"Oh, I don't know. I'm on his track."—Railroad Trainman.


**CAPITOL**

DAILY
1:25
4:15
7:00
9:45

*Captivating Anna Sten*
IN SAMUEL GOLDWYN'S
**"NANA"**
PHILLIPS HOLMES • LIONEL ATWILL
MAE CLARK • MURIEL KIRKLAND
RICHARD BENNETT

*Added Feature*
JOAN BLONDELL in
**"SMARTY"**
With Warren William
Edw. Everett Horton

**LEVEY'S ORPHEUM CIRCUIT VAUDEVILLE**

ON OUR STAGE
TODAY and SATURDAY
JOHNSON & DOVE
"Club Jugglers Unusual"
MARKELL & FAWN
"All in Fun"
HARRY FOSTER WELCH
"The One-Man Band"
THE KEEN TWINS AND VIC
Youth, Pep, Personality
SNYDER'S BEARS
"A Fussy Frolic"
PLUS
"THE CROSBY CASE"
Vaudeville Starts at 2, 4, 8 and 10
Till 2, 15c; After, 25c; Evgs., 35c
Children, Matinee, 10c

**EMPIRE**

**COLUMBIA**
FRIDAY SATURDAY

PLUS
Comedy "Here Comes Flossie" Serial "Pirate Treasure"
Mats. ..... 10c Evgs. ..... 25c

**The NEW PLAYHOUSE**
NOW SHOWING
ROSEMARY AMES in
**"I Believed in You"**
ADDED FEATURE
BUSTER KEATON in
**"What, No Beer?"**
With Jimmy Durante
Prices:
12-2, 10¢ 2-5, 15¢ 5-11, 25¢


Two club members were discussing a third, who was rumored to be on the verge of bankruptcy. "By the way," asked A, "what's his line of business?" "Well," said B, "he was in the meat trade up to a few days ago, but now he's in the soup."

"This radio is a wonderful means of reaching the public."

"It has its disadvantages," continued Senator Sorghum. "If you happen to say something you want to take back next day, there isn't a chance to come out and say the interview was garbled."

## HAMBONE'S MEDITATIONS

By J. P. Alley

(Copyright, 1933, by The Bell Syndicate, Inc.)

## The Daily Cross-Word Puzzle

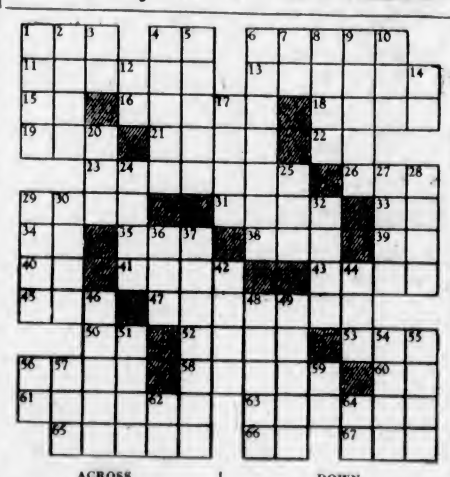

**ACROSS**

1. Moccasin.
4. Because.
6. Humiliation.
11. To omit.
13. Poverty.
15. Spanish article.
16. Steeple.
18. Bondsman.
19. Edible seed.
21. Fish sauce.
22. Pronoun.
23. To compare critically.
26. To weaken.
29. Marrow.
31. To pull.
33. Sun god.
34. Concerning.
35. To clean.
38. Age.
39. International league (init.).
40. Note of scale.
41. Breaking waves.
43. Rancor.
45. Adage.
47. Akin.
50. Bone.
52. Scene of wine miracle.
53. To put on.
56. French for father.
58. To banish.
60. Colloquial: success.
61. Part of foot.
63. Melancholy.
65. To begin.
66. Type measure.
67. Japanese coin.

**DOWN**

9. Ponders.
10. Sea bird.
12. Plural ending.
14. Pronoun.
17. To peruse.
20. Law.
24. Electrical unit (pl.).
25. Grain spike.
27. Seed covering.
28. To become insipid.
29. Kitchen vessels.
30. Arrow poison.
32. Pay.
36. Pronoun.
37. Maxim.
42. Fibre plant.
44. To join.
46. To defeat.
48. Commercial plant.
49. Claw.
51. Bristle.
54. Wave-like molding.
55. Teutonic Fate.
56. 3.1416.
57. German watering place.
59. Type measure.
62. Comparative ending.
64. Denoting authorship.

**DOWN**

1. Sly look.
2. Wheel spindle.
3. 200.
4. To terrify.
5. To quiet.
6. Apparition.
7. Pronoun.
8. Again.

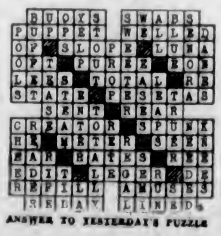

ANSWER TO YESTERDAY'S PUZZLE


**Ship by Truck!**

We call at your home or place of business and deliver to destination quickly, safely and economically.

We are insured carriers, covering all shipments from the point of pick up to point of delivery.

**Phone G 8188**
At Your Service Daily to All Points on Vancouver Island

**Island Freight Service, Ltd.**
514 CORMORANT STREET